

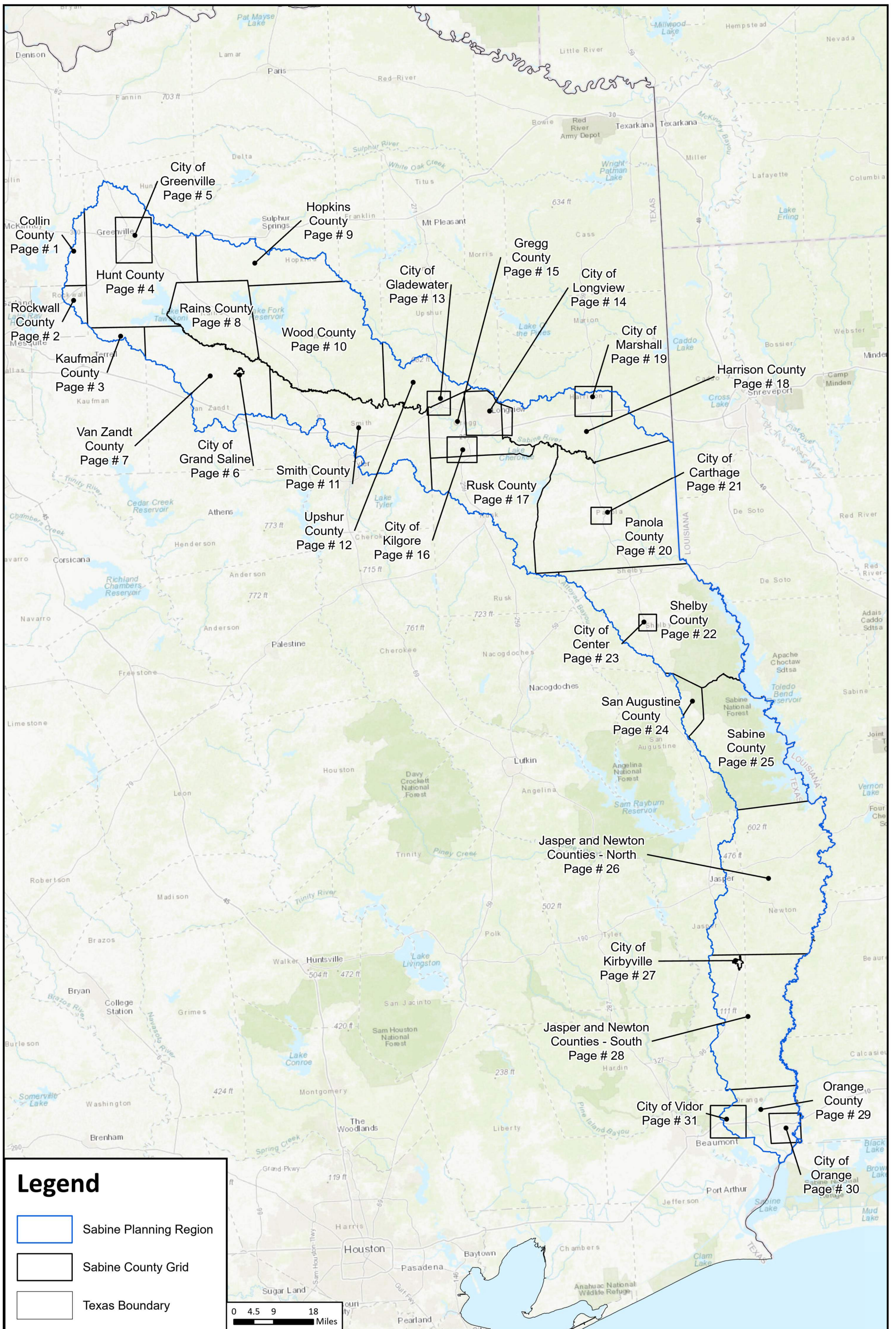



**APPENDIX 2-A**  
**SUPPORTING MAPS FOR CHAPTER 2**

**THIS PAGE INTENTIONALLY LEFT BLANK**



**Legend**

-  Sabine Planning Region
-  Sabine County Grid
-  Texas Boundary

0 4.5 9 18 Miles

H:\010\WORKING\Working\_1\Sabine RFP Map Accessibility\Sabine RFP Map Accessibility.aprx

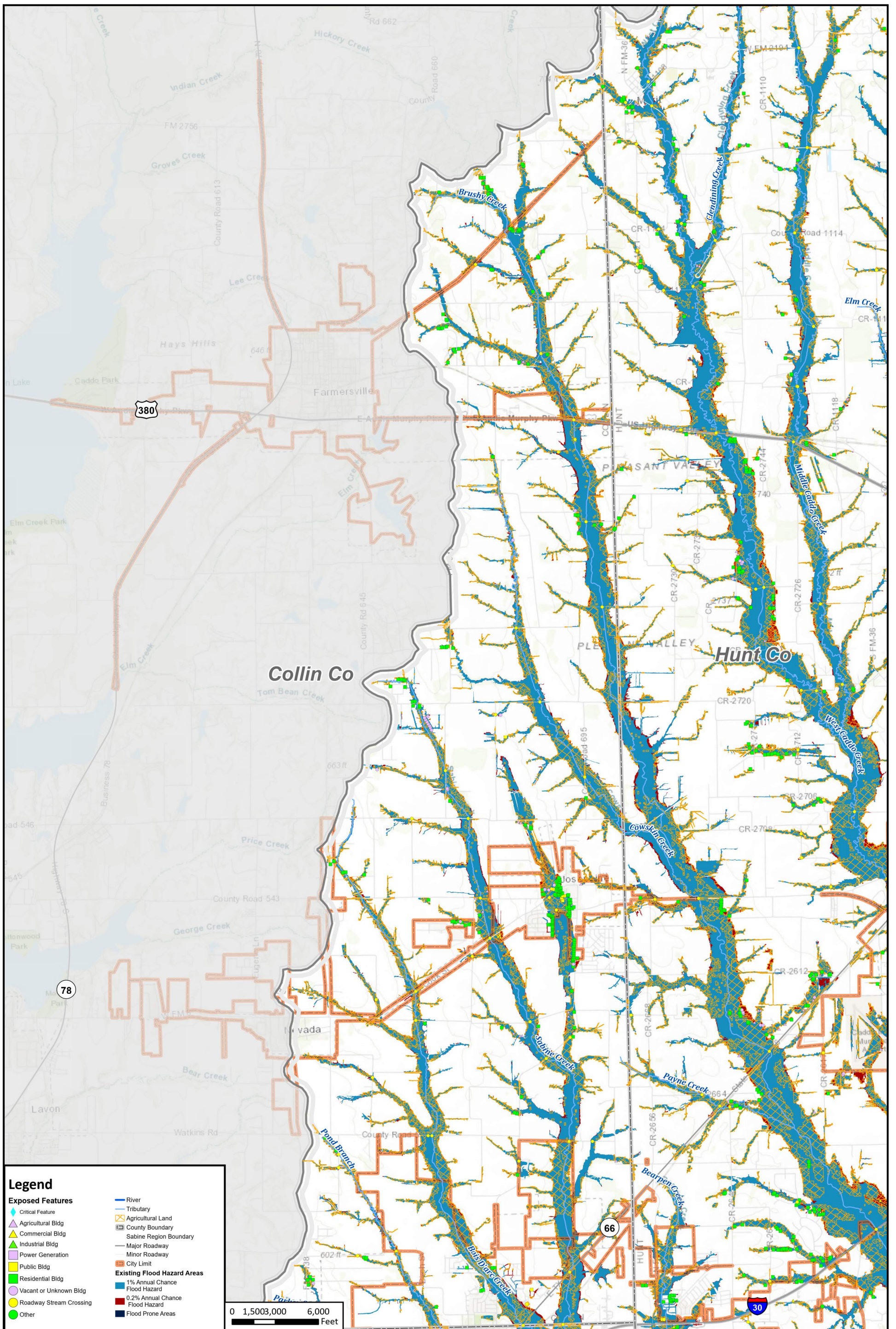

**Legend**

<b>Exposed Features</b>	<ul style="list-style-type: none"> <li><span style="color: blue;">—</span> River</li> <li><span style="color: blue;">—</span> Tributary</li> <li><span style="border: 1px solid orange; display: inline-block; width: 10px; height: 10px;"></span> Agricultural Land</li> <li><span style="border: 1px solid gray; display: inline-block; width: 10px; height: 10px;"></span> County Boundary</li> <li><span style="border: 1px solid gray; display: inline-block; width: 10px; height: 10px;"></span> Sabine Region Boundary</li> <li><span style="border: 1px solid gray; display: inline-block; width: 10px; height: 10px;"></span> Major Roadway</li> <li><span style="border: 1px solid gray; display: inline-block; width: 10px; height: 10px;"></span> Minor Roadway</li> <li><span style="border: 1px solid orange; display: inline-block; width: 10px; height: 10px;"></span> City Limit</li> </ul>
<ul style="list-style-type: none"> <li><span style="color: blue;">◆</span> Critical Feature</li> <li><span style="color: green;">▲</span> Agricultural Bldg</li> <li><span style="color: yellow;">▲</span> Commercial Bldg</li> <li><span style="color: red;">▲</span> Industrial Bldg</li> <li><span style="color: purple;">▲</span> Power Generation</li> <li><span style="color: blue;">■</span> Public Bldg</li> <li><span style="color: green;">■</span> Residential Bldg</li> <li><span style="color: purple;">■</span> Vacant or Unknown Bldg</li> <li><span style="color: yellow;">■</span> Roadway Stream Crossing</li> <li><span style="color: green;">●</span> Other</li> </ul>	<ul style="list-style-type: none"> <li><span style="background-color: lightblue; border: 1px solid blue; display: inline-block; width: 10px; height: 10px;"></span> 1% Annual Chance Flood Hazard</li> <li><span style="background-color: lightred; border: 1px solid red; display: inline-block; width: 10px; height: 10px;"></span> 0.2% Annual Chance Flood Hazard</li> <li><span style="background-color: lightblue; border: 1px solid blue; display: inline-block; width: 10px; height: 10px;"></span> Flood Prone Areas</li> </ul>

0 1,500,000 6,000 Feet



**REGION 4**  
**Sabine Regional Flood Plan**  
 Existing Condition Flood Hazard Exposure - Collin County



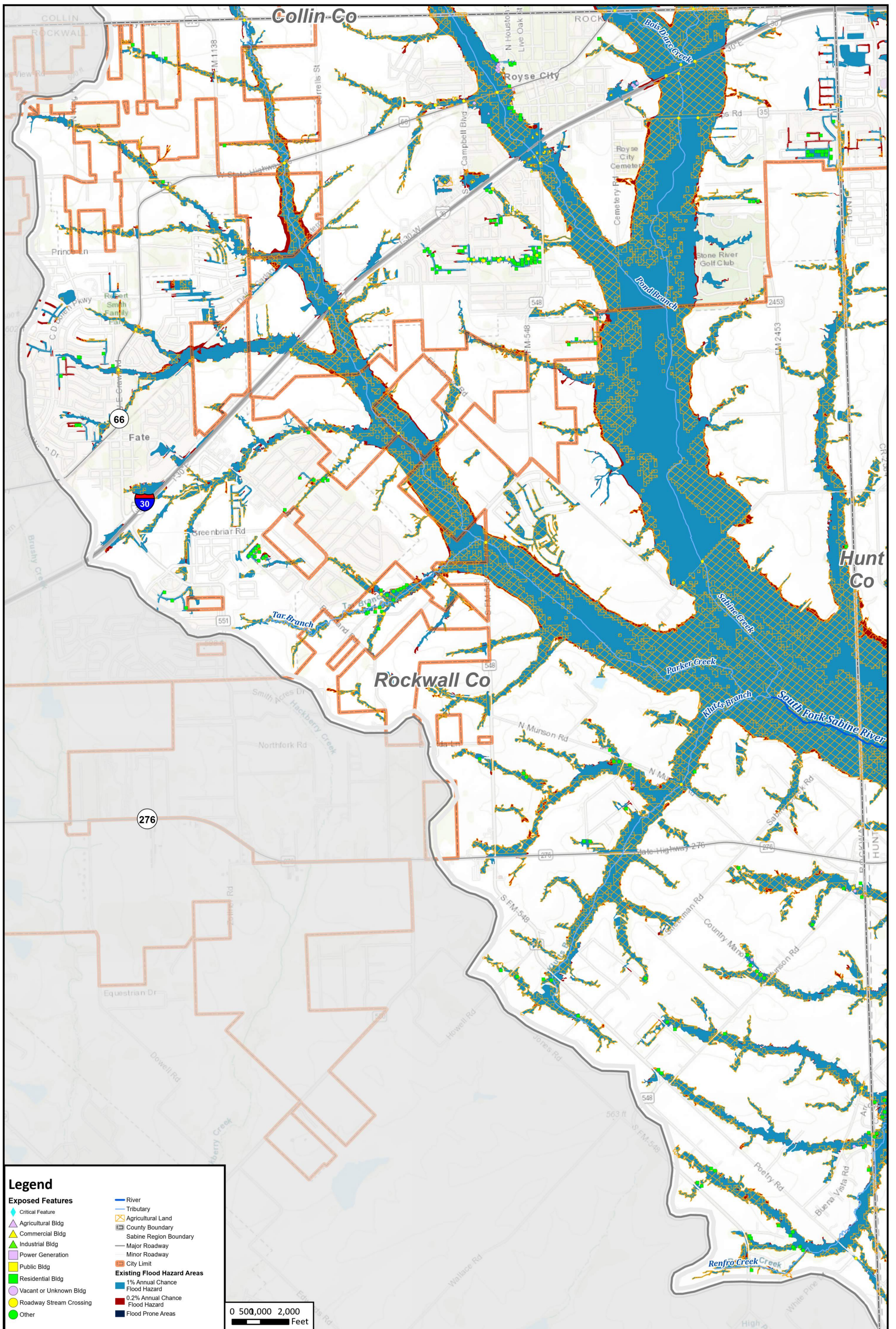

**Legend**

**Exposed Features**

- ◆ Critical Feature
- ▲ Agricultural Bldg
- ▲ Commercial Bldg
- ▲ Industrial Bldg
- ▲ Power Generation
- ▲ Public Bldg
- ▲ Residential Bldg
- ▲ Vacant or Unknown Bldg
- Roadway Stream Crossing
- Other

- River
- Tributary
- Agricultural Land
- County Boundary
- Sabine Region Boundary
- Major Roadway
- Minor Roadway
- City Limit

**Existing Flood Hazard Areas**

- 1% Annual Chance Flood Hazard
- 0.2% Annual Chance Flood Hazard
- Flood Prone Areas

0 500,000 2,000 Feet



**REGION 4**  
**Sabine Regional Flood Plan**  
**Existing Condition Flood Hazard Exposure - Rockwall County**

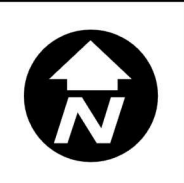

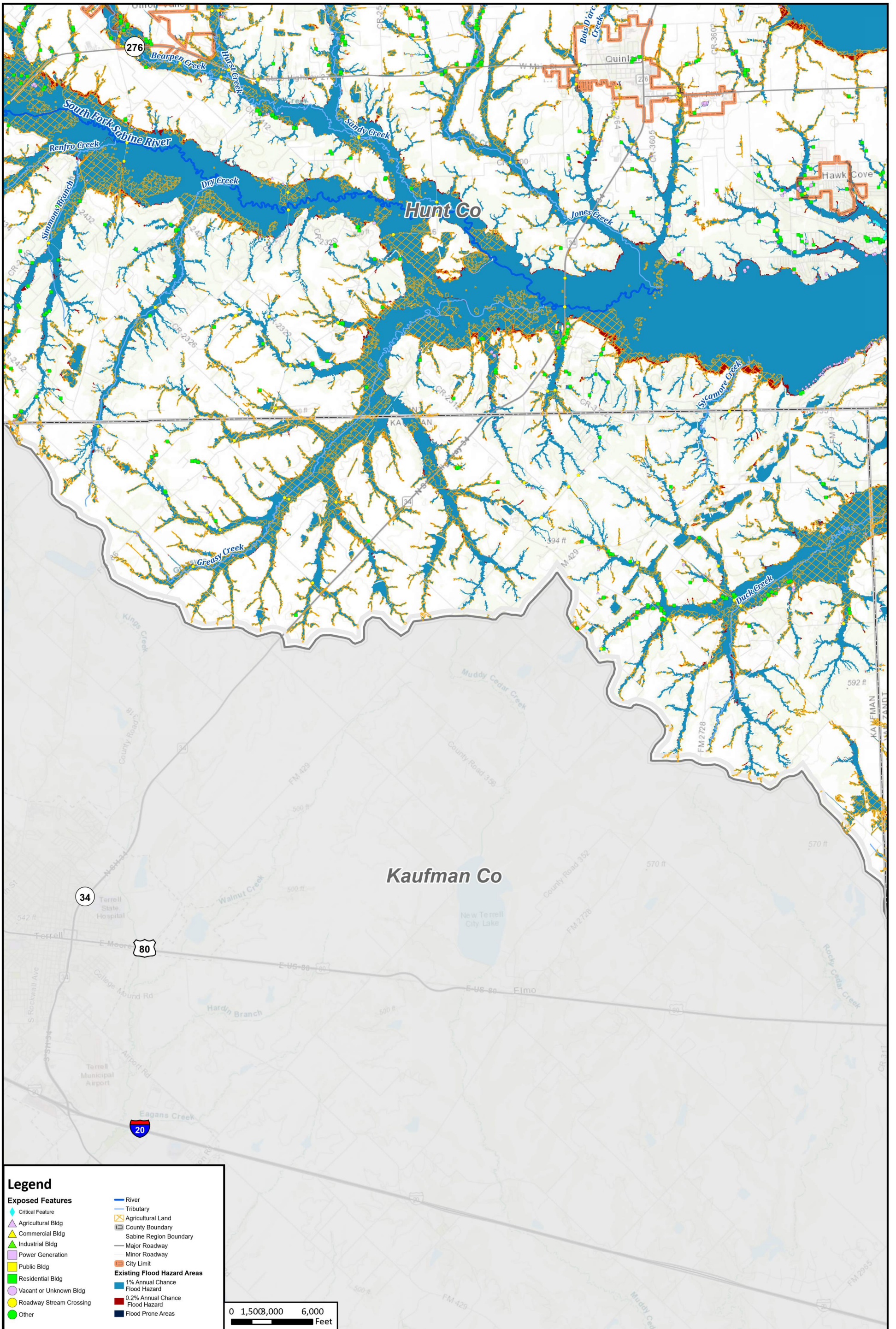

**Legend**

**Exposed Features**

- ◆ Critical Feature
- ▲ Agricultural Bldg
- ▲ Commercial Bldg
- ▲ Industrial Bldg
- ▲ Power Generation
- ▲ Public Bldg
- ▲ Residential Bldg
- ▲ Vacant or Unknown Bldg
- Roadway Stream Crossing
- Other

- River
- Tributary
- Agricultural Land
- County Boundary
- Sabine Region Boundary
- Major Roadway
- Minor Roadway
- City Limit

**Existing Flood Hazard Areas**

- 1% Annual Chance Flood Hazard
- 0.2% Annual Chance Flood Hazard
- Flood Prone Areas

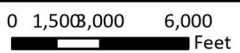

**REGION 4**  
**Sabine Regional Flood Plan**  
**Existing Condition Flood Hazard Exposure - Kaufman County**



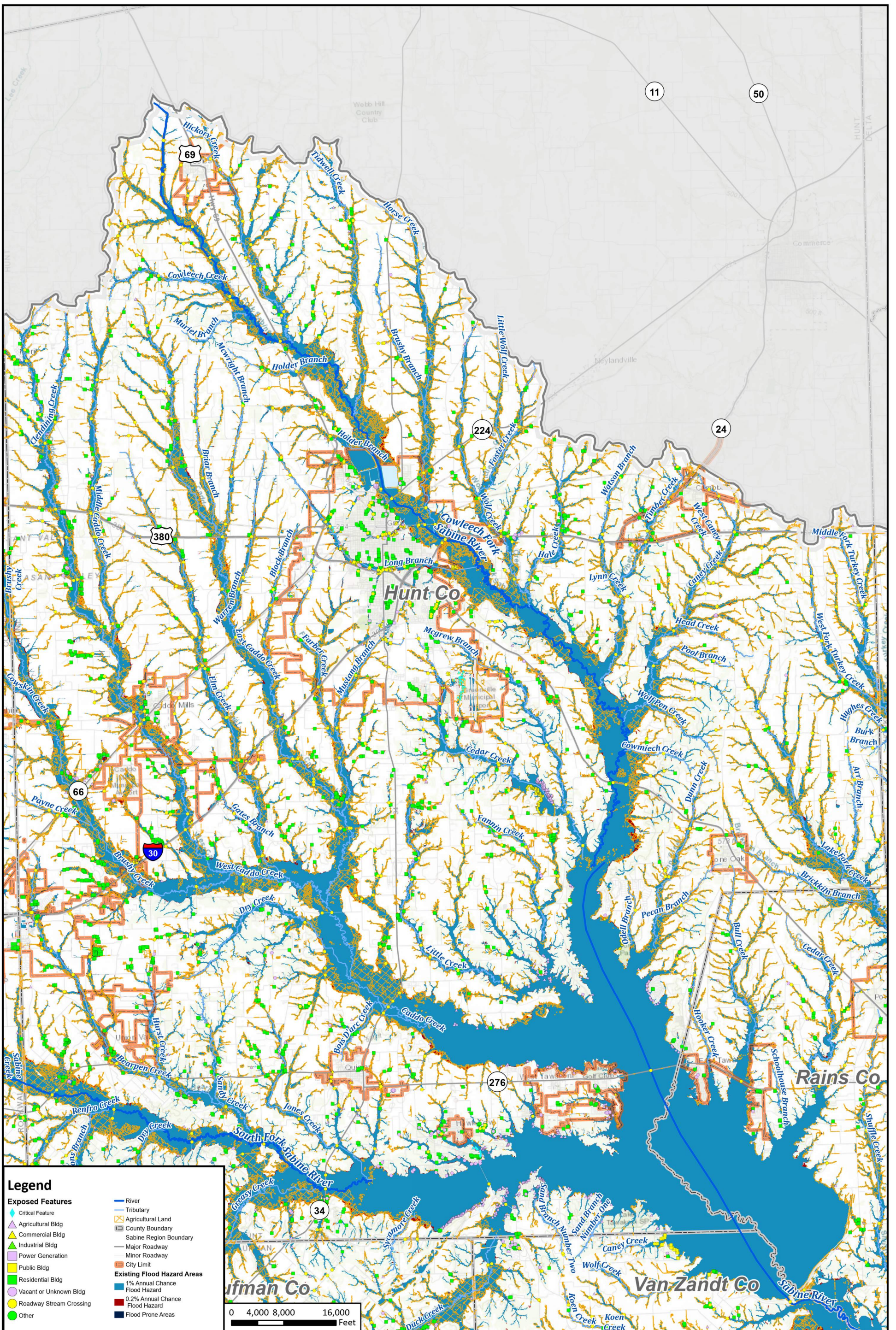

**Legend**

**Exposed Features**

- River
- Tributary
- Critical Feature
- Agricultural Bldg
- Commercial Bldg
- Industrial Bldg
- Power Generation
- Public Bldg
- Residential Bldg
- Vacant or Unknown Bldg
- Roadway Stream Crossing
- Other
- Agricultural Land
- County Boundary
- Sabine Region Boundary
- Major Roadway
- Minor Roadway
- City Limit
- Existing Flood Hazard Areas
- 1% Annual Chance Flood Hazard
- 0.2% Annual Chance Flood Hazard
- Flood Prone Areas

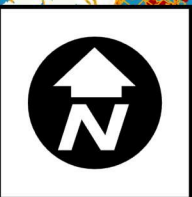
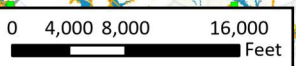

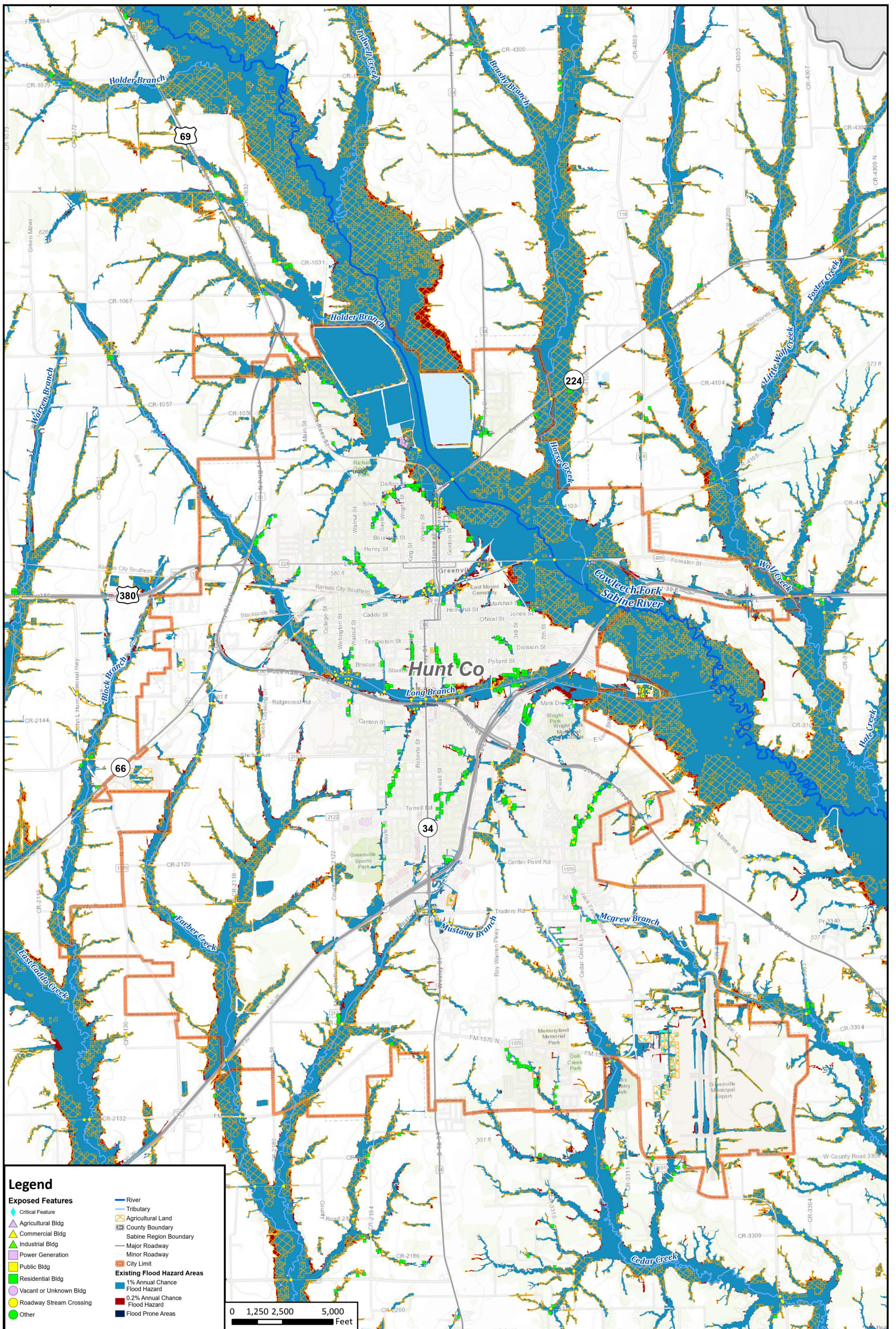

**Legend**

**Exposed Features**

- ◆ Critical Feature
- ▲ Agricultural Bldg
- ▲ Commercial Bldg
- ▲ Industrial Bldg
- ▲ Power Generation
- ▲ Public Bldg
- Residential Bldg
- Vacant or Unknown Bldg
- Roadway Stream Crossing
- Other

- River
- Tributary
- Agricultural Land
- County Boundary
- Sabine Region Boundary
- Major Roadway
- Minor Roadway
- City Limit

**Existing Flood Hazard Areas**

- 1% Annual Chance Flood Hazard
- 0.2% Annual Chance Flood Hazard
- Flood Prone Areas

0 1,250 2,500 5,000 Feet



**REGION 4**

# Sabine Regional Flood Plan

## Existing Condition Flood Hazard Exposure - City of Greenville

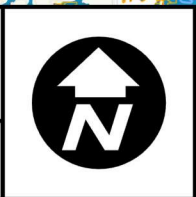



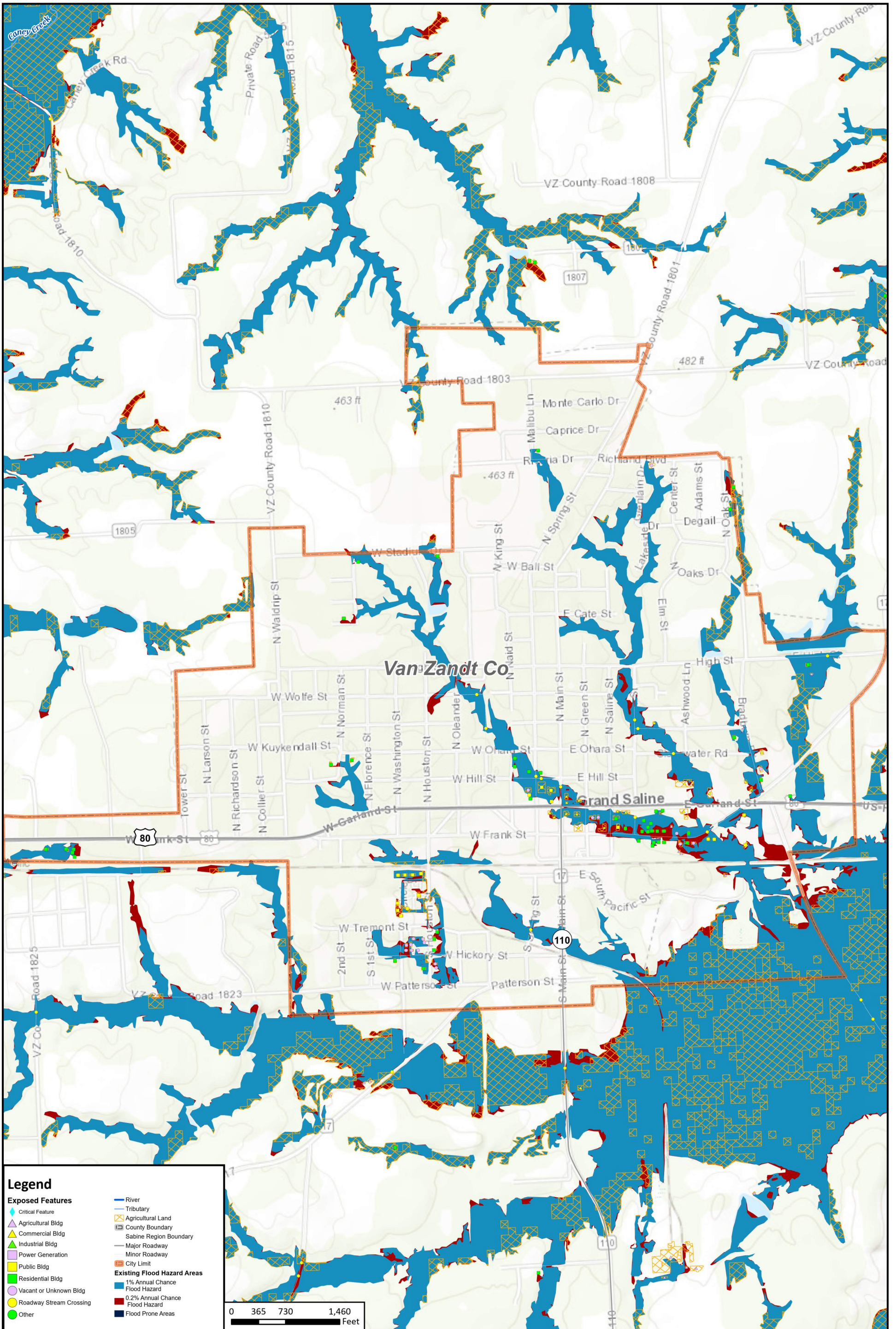

**Legend**

**Exposed Features**

- River
- Tributary
- Agricultural Land
- County Boundary
- Sabine Region Boundary
- Major Roadway
- Minor Roadway
- City Limit

**Existing Flood Hazard Areas**

- 1% Annual Chance Flood Hazard
- 0.2% Annual Chance Flood Hazard
- Flood Prone Areas

**Other Symbols:**

- Critical Feature
- Agricultural Bldg
- Commercial Bldg
- Industrial Bldg
- Power Generation
- Public Bldg
- Residential Bldg
- Vacant or Unknown Bldg
- Roadway Stream Crossing
- Other

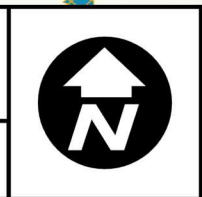
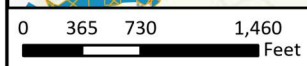

\\SABINE\WORKING\Working\_in\Sabine\_RFP\_Map\_Accessibility\Sabine\_RFP\_Map\_Accessibility.aprx



**Legend**

**Exposed Features**

- Critical Feature
- Agricultural Bldg
- Commercial Bldg
- Industrial Bldg
- Power Generation
- Public Bldg
- Residential Bldg
- Vacant or Unknown Bldg
- Roadway Stream Crossing
- Other

- River
- Tributary
- Agricultural Land
- County Boundary
- Sabine Region Boundary
- Major Roadway
- Minor Roadway
- City Limit

**Existing Flood Hazard Areas**

- 1% Annual Chance Flood Hazard
- 0.2% Annual Chance Flood Hazard
- Flood Prone Areas

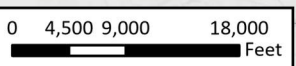

REGION 4

# Sabine Regional Flood Plan

## Existing Condition Flood Hazard Exposure - Van Zandt County

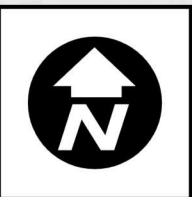



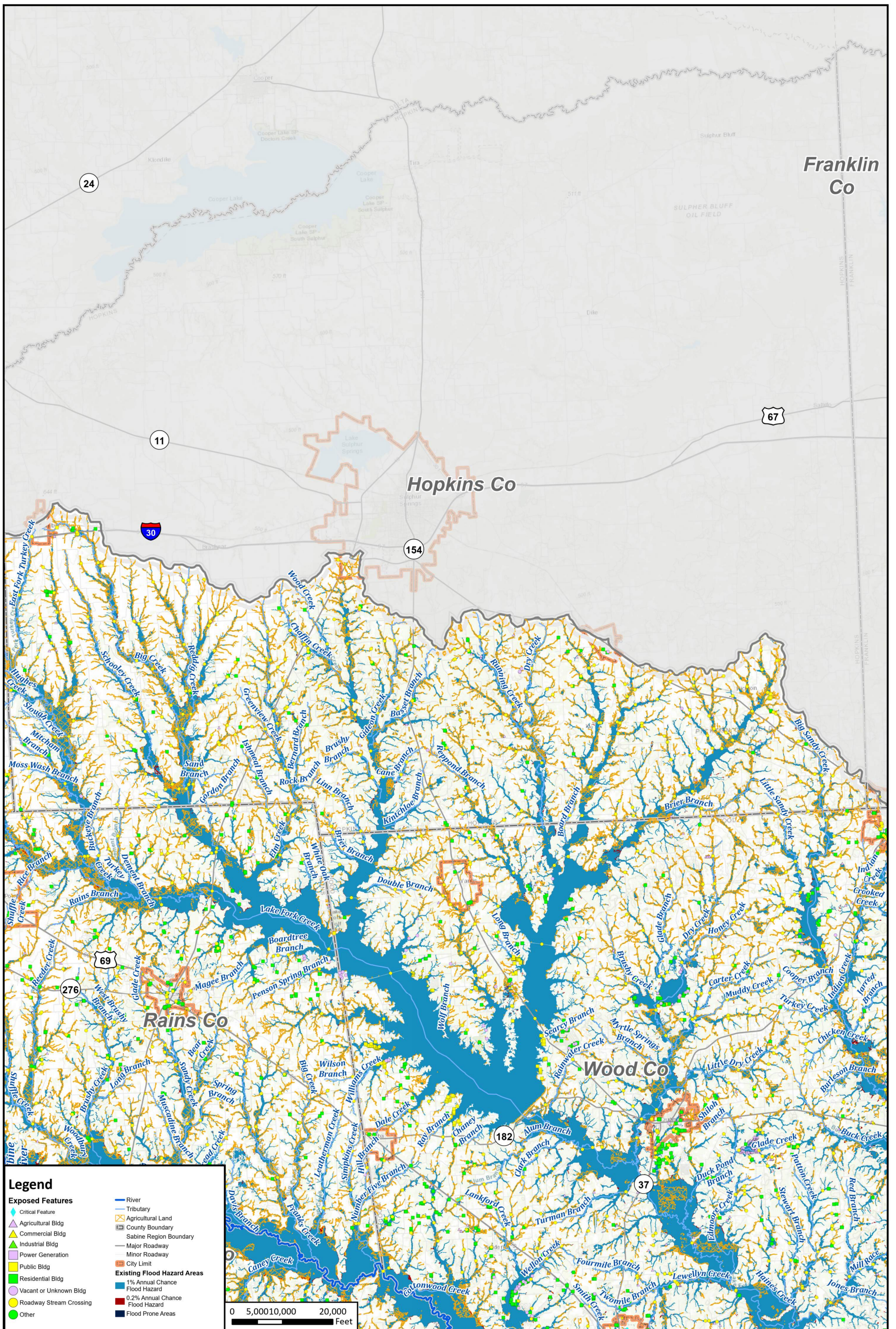

**Legend**

**Exposed Features**

- Critical Feature
- Agricultural Bldg
- Commercial Bldg
- Industrial Bldg
- Power Generation
- Public Bldg
- Residential Bldg
- Vacant or Unknown Bldg
- Roadway Stream Crossing
- Other

- River
- Tributary
- Agricultural Land
- County Boundary
- Sabine Region Boundary
- Major Roadway
- Minor Roadway
- City Limit

**Existing Flood Hazard Areas**

- 1% Annual Chance Flood Hazard
- 0.2% Annual Chance Flood Hazard
- Flood Prone Areas

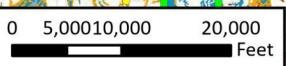

REGION 4

# Sabine Regional Flood Plan

## Existing Condition Flood Hazard Exposure - Hopkins County

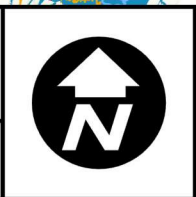

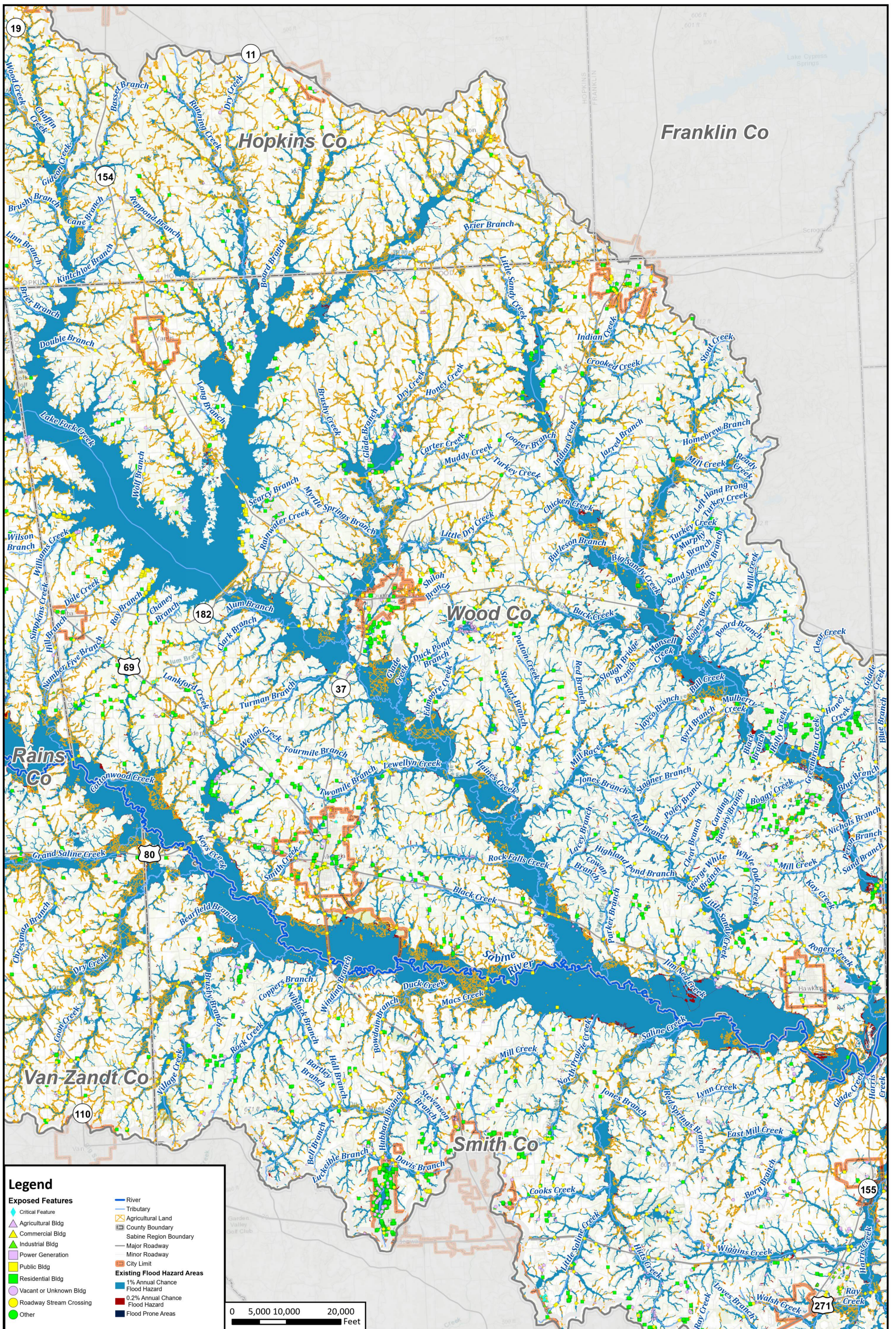

**Legend**

- |                         |  |
|-------------------------|--|
| <b>Exposed Features</b> | <ul style="list-style-type: none"> <li> River</li> <li> Tributary</li> <li> Critical Feature</li> <li> Agricultural Bldg</li> <li> Commercial Bldg</li> <li> Industrial Bldg</li> <li> Power Generation</li> <li> Public Bldg</li> <li> Residential Bldg</li> <li> Vacant or Unknown Bldg</li> <li> Roadway Stream Crossing</li> <li> Other</li> </ul> |
|                         | <ul style="list-style-type: none"> <li> Agricultural Land</li> <li> County Boundary</li> <li> Sabine Region Boundary</li> <li> Major Roadway</li> <li> Minor Roadway</li> <li> City Limit</li> </ul>   |
|                         | <ul style="list-style-type: none"> <li> Existing Flood Hazard Areas</li> <li> 1% Annual Chance Flood Hazard</li> <li> 0.2% Annual Chance Flood Hazard</li> <li> Flood Prone Areas</li> </ul>   |

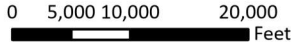

**REGION 4**  
**Sabine Regional Flood Plan**  
 Existing Condition Flood Hazard Exposure - Wood County



**MAP 6**  
 FIGURE 10 of 31

\\SABINE\WORKING\Working - \SABINE RFP - Map Accessibility\SABINE RFP - Map Accessibility.aprx

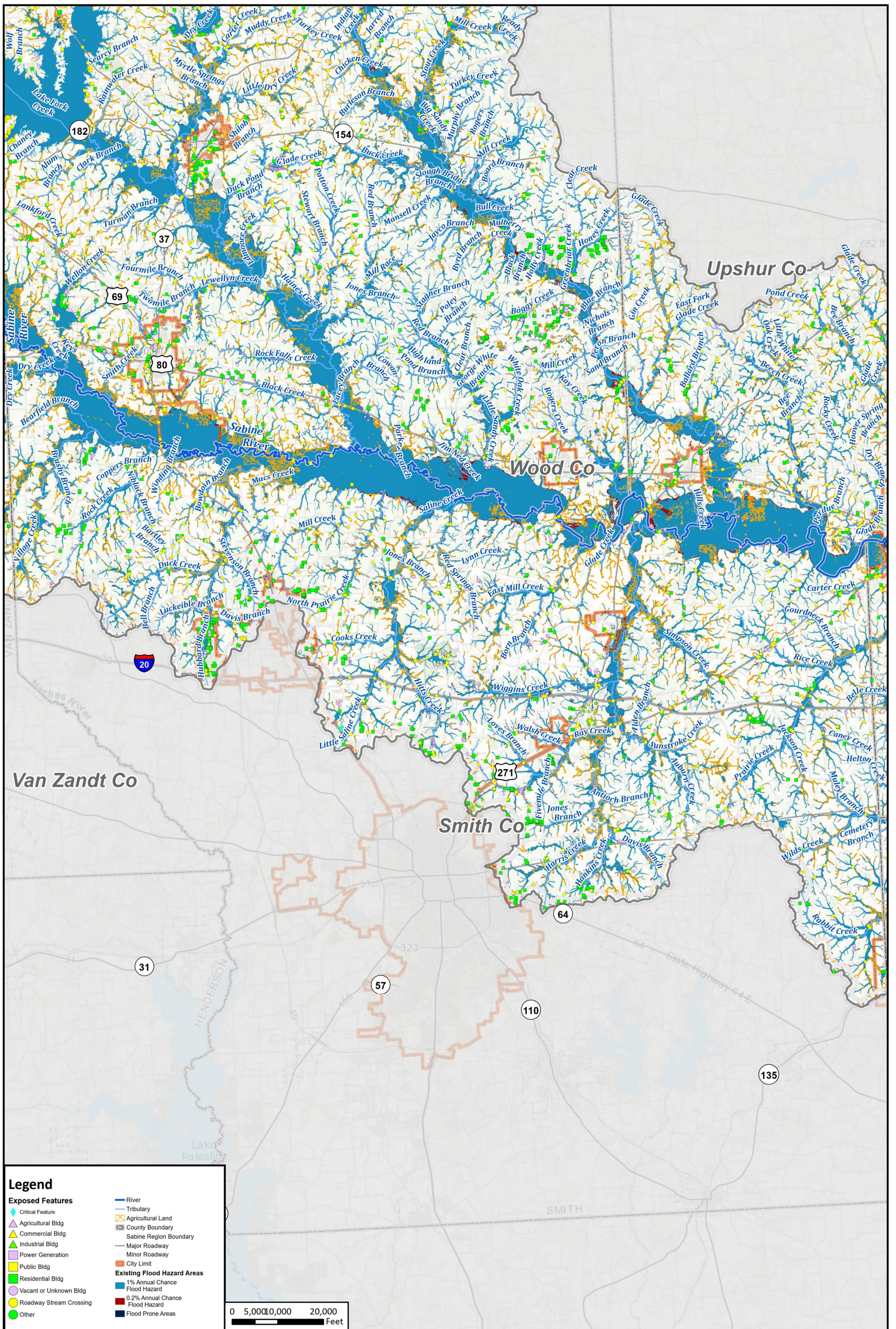

STORMWATER\Working\Working - Sabine RFP - Map Accessibility\Sabine RFP Map Accessibility.aprx

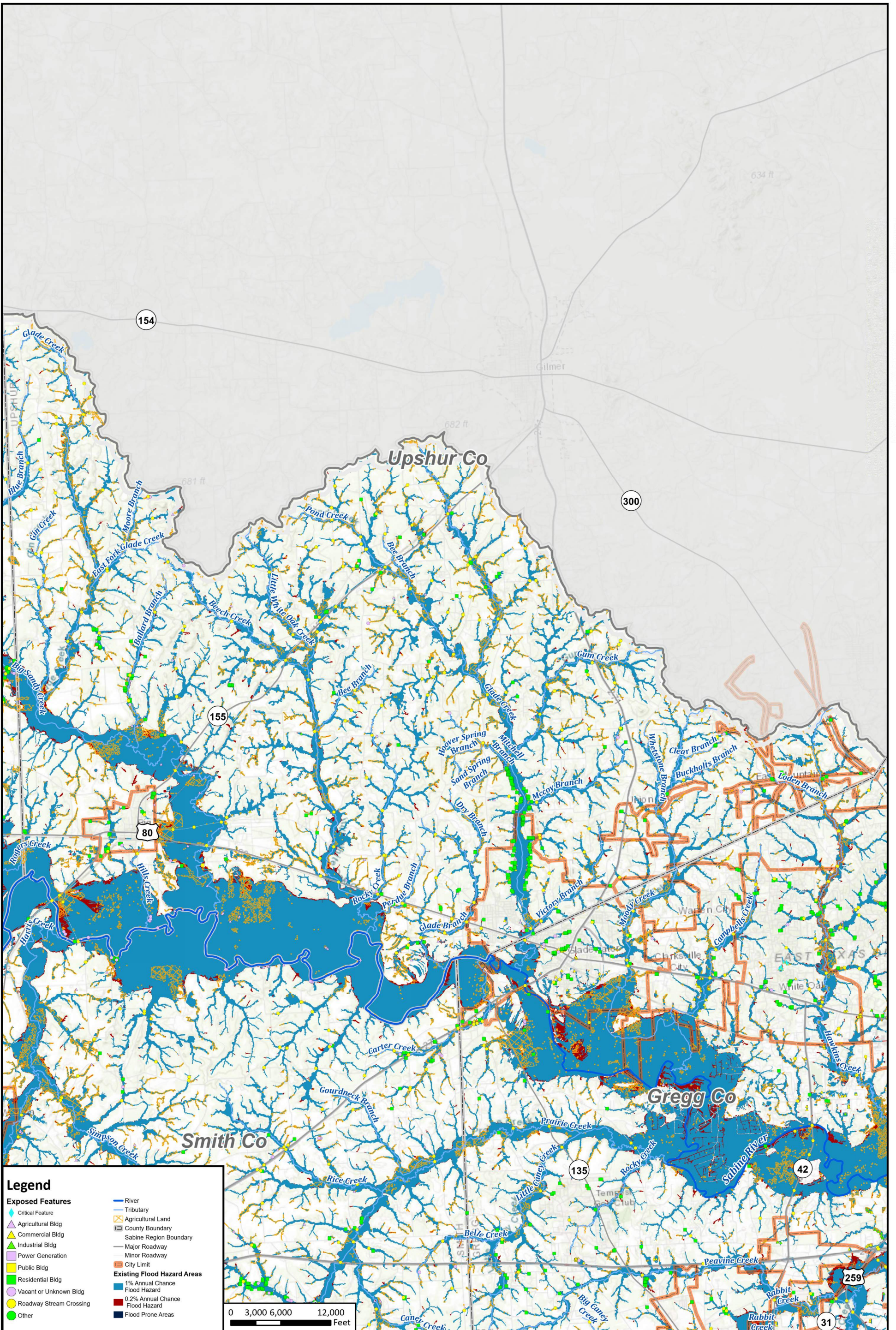

**Legend**

- |  |  |
|--|--|
| <b>Exposed Features</b>  | <ul style="list-style-type: none"> <li> River</li> <li> Tributary</li> <li> Agricultural Land</li> <li> County Boundary</li> <li> Sabine Region Boundary</li> <li> Major Roadway</li> <li> Minor Roadway</li> <li> City Limit</li> </ul> |
| <ul style="list-style-type: none"> <li> Critical Feature</li> <li> Agricultural Bldg</li> <li> Commercial Bldg</li> <li> Industrial Bldg</li> <li> Power Generation</li> <li> Public Bldg</li> <li> Residential Bldg</li> <li> Vacant or Unknown Bldg</li> <li> Roadway Stream Crossing</li> <li> Other</li> </ul> | <ul style="list-style-type: none"> <li> Existing Flood Hazard Areas</li> <li> 1% Annual Chance Flood Hazard</li> <li> 0.2% Annual Chance Flood Hazard</li> <li> Flood Prone Areas</li> </ul>   |

0 3,000 6,000 12,000 Feet



**REGION 4**  
**Sabine Regional Flood Plan**  
 Existing Condition Flood Hazard Exposure - Upshur County



**MAP 6**  
 FIGURE 12 of 31

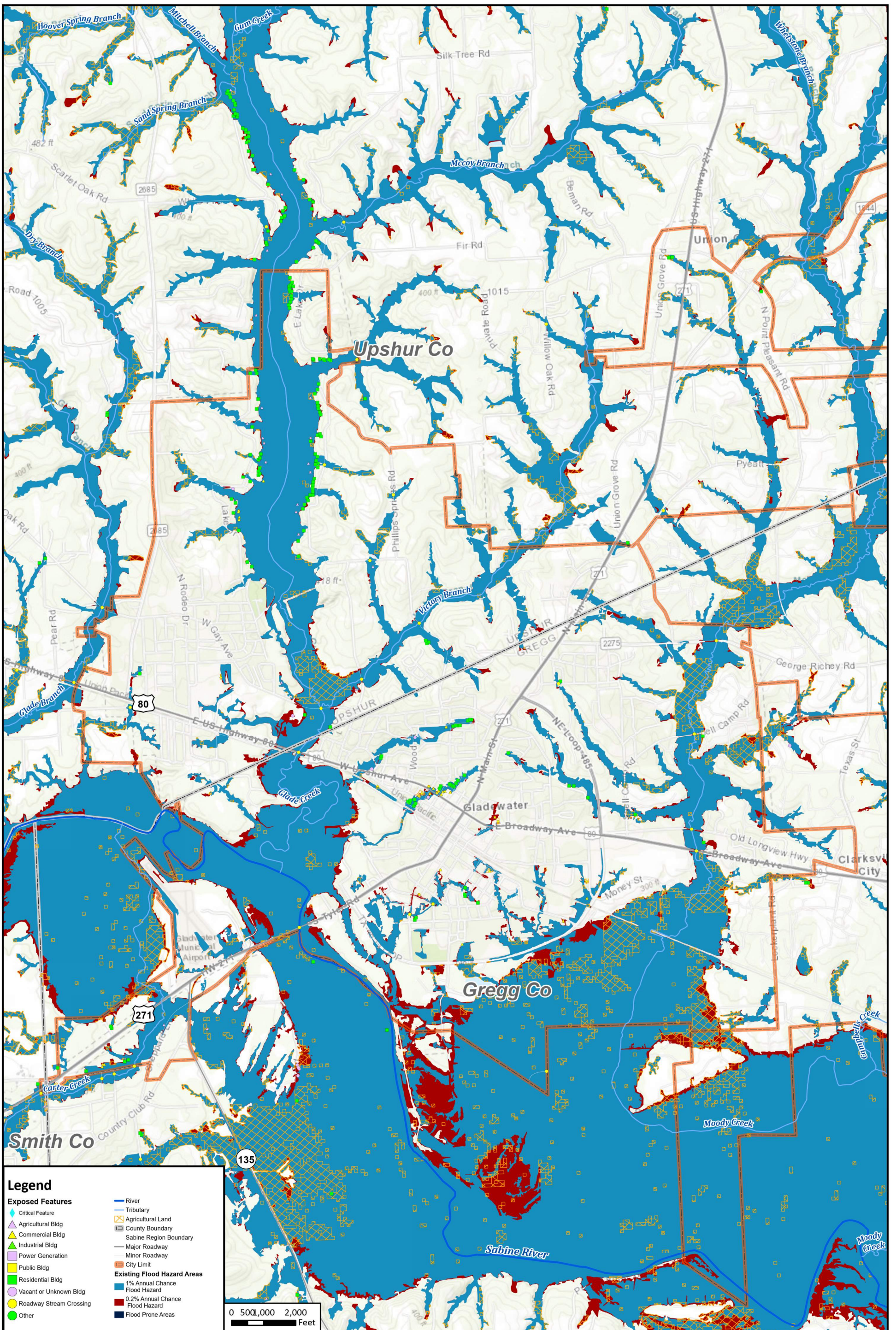

WORKING\Working - Sabine RFP - Map Accessibility\Sabine RFP Map Accessibility.aprx



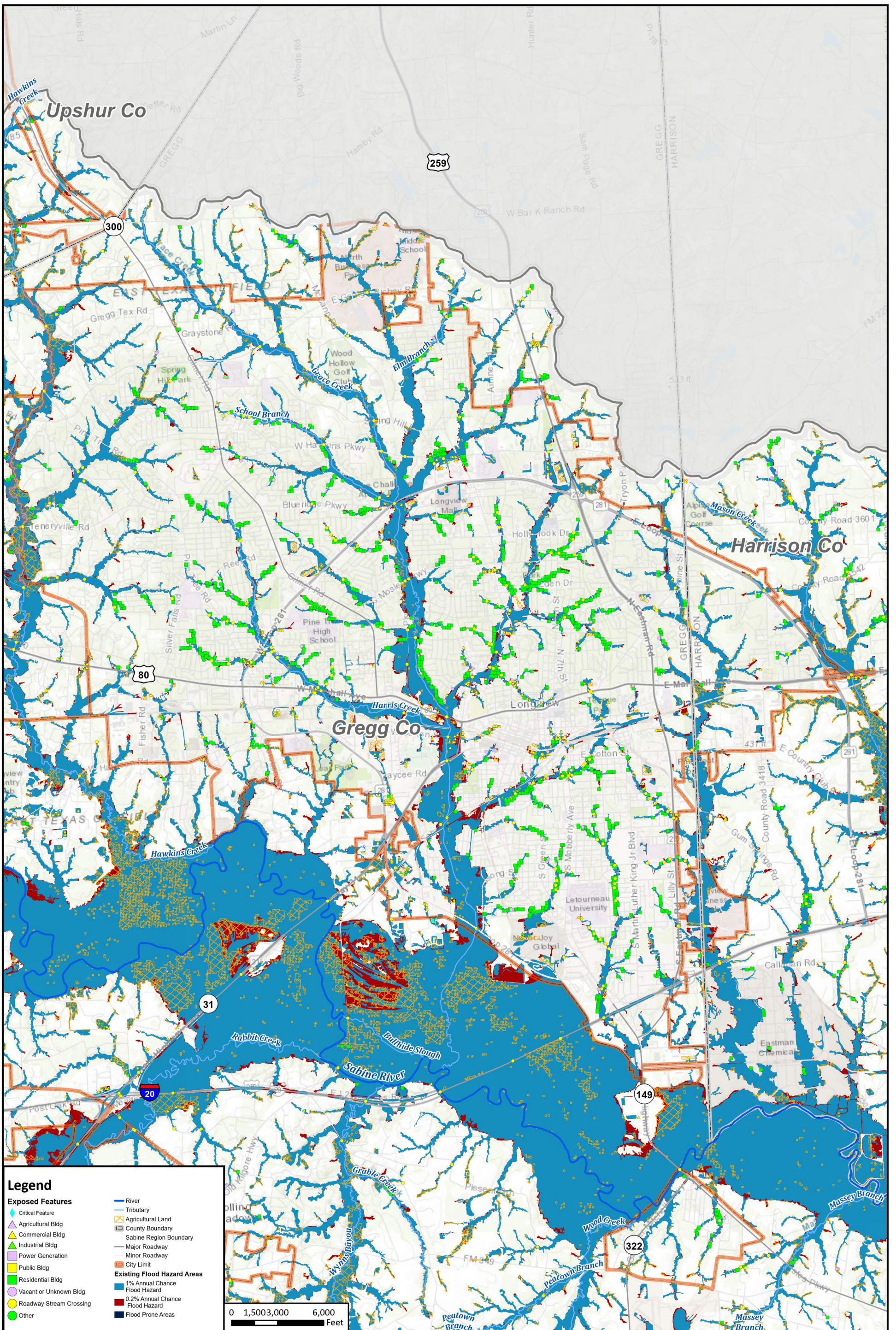

**Legend**

**Exposed Features**

- Critical Feature
- Agricultural Bldg
- Commercial Bldg
- Industrial Bldg
- Power Generation
- Public Bldg
- Residential Bldg
- Vacant or Unknown Bldg
- Roadway Stream Crossing
- Other

- River
- Tributary
- Agricultural Land
- County Boundary
- Sabine Region Boundary
- Major Roadway
- Minor Roadway
- City Limit

**Existing Flood Hazard Areas**

- 1% Annual Chance Flood Hazard
- 0.2% Annual Chance Flood Hazard
- Flood Hazard
- Flood Prone Areas

0 1,500 3,000 6,000 Feet

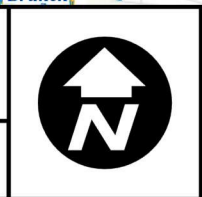

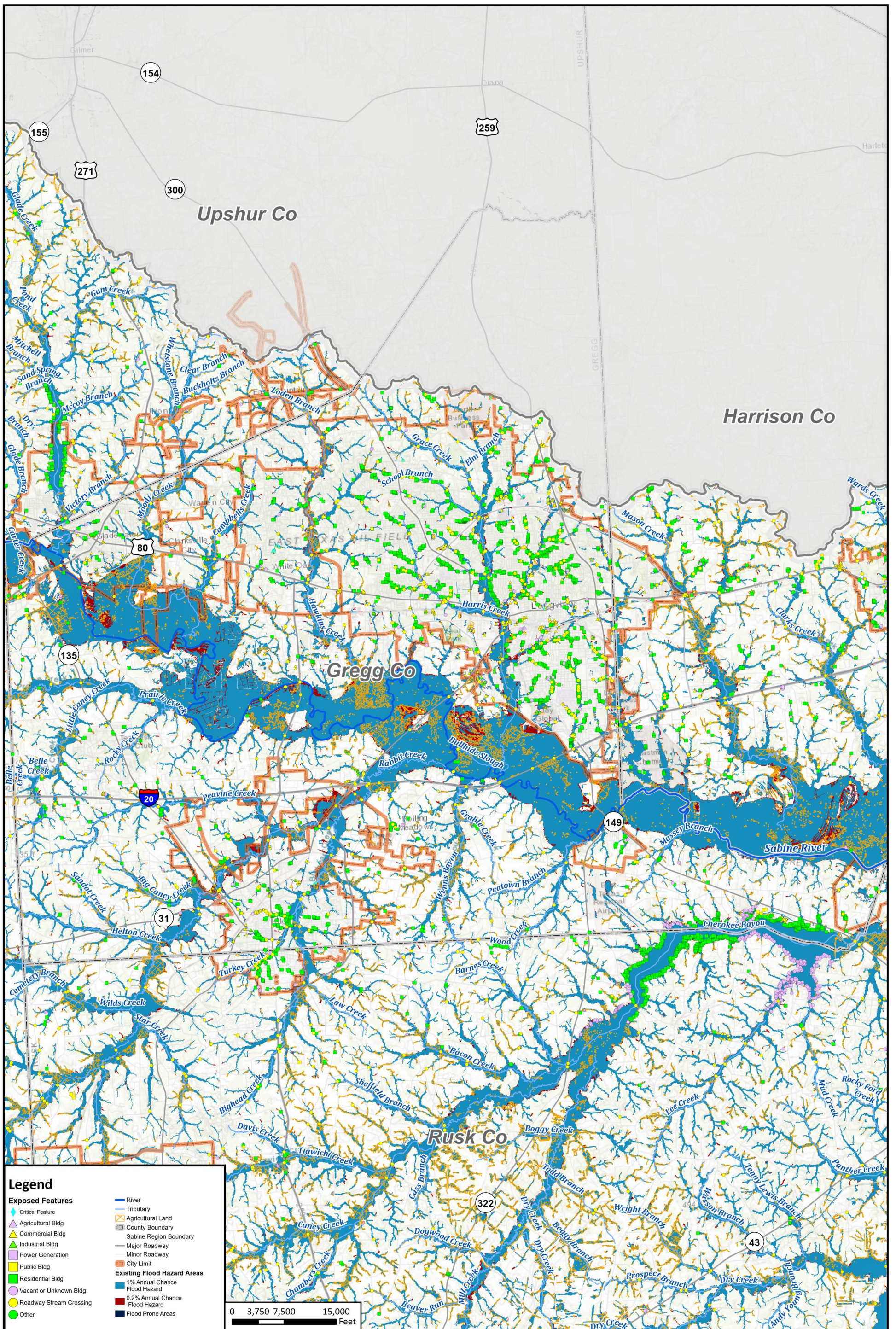

**Legend**

- |  |  |
|--|--|
| <b>Exposed Features</b>  | <ul style="list-style-type: none"> <li><span style="color: blue;">—</span> River</li> <li><span style="color: blue;">—</span> Tributary</li> <li><span style="color: orange;">—</span> Agricultural Land</li> <li><span style="color: grey;">—</span> County Boundary</li> <li><span style="color: grey;">—</span> Sabine Region Boundary</li> <li><span style="color: grey;">—</span> Major Roadway</li> <li><span style="color: grey;">—</span> Minor Roadway</li> <li><span style="color: orange;">—</span> City Limit</li> </ul> |
| <ul style="list-style-type: none"> <li><span style="color: blue;">◆</span> Critical Feature</li> <li><span style="color: green;">▲</span> Agricultural Bldg</li> <li><span style="color: yellow;">▲</span> Commercial Bldg</li> <li><span style="color: red;">▲</span> Industrial Bldg</li> <li><span style="color: purple;">▲</span> Power Generation</li> <li><span style="color: yellow;">■</span> Public Bldg</li> <li><span style="color: green;">■</span> Residential Bldg</li> <li><span style="color: purple;">■</span> Vacant or Unknown Bldg</li> <li><span style="color: yellow;">●</span> Roadway Stream Crossing</li> <li><span style="color: green;">●</span> Other</li> </ul> | <ul style="list-style-type: none"> <li><span style="color: blue;">■</span> Existing Flood Hazard Areas</li> <li><span style="color: lightblue;">■</span> 1% Annual Chance Flood Hazard</li> <li><span style="color: red;">■</span> 0.2% Annual Chance Flood Hazard</li> <li><span style="color: darkblue;">■</span> Flood Prone Areas</li> </ul>   |

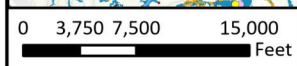

**REGION 4**  
**Sabine Regional Flood Plan**  
 Existing Condition Flood Hazard Exposure - Gregg County



**MAP 6**  
 FIGURE 15 of 31

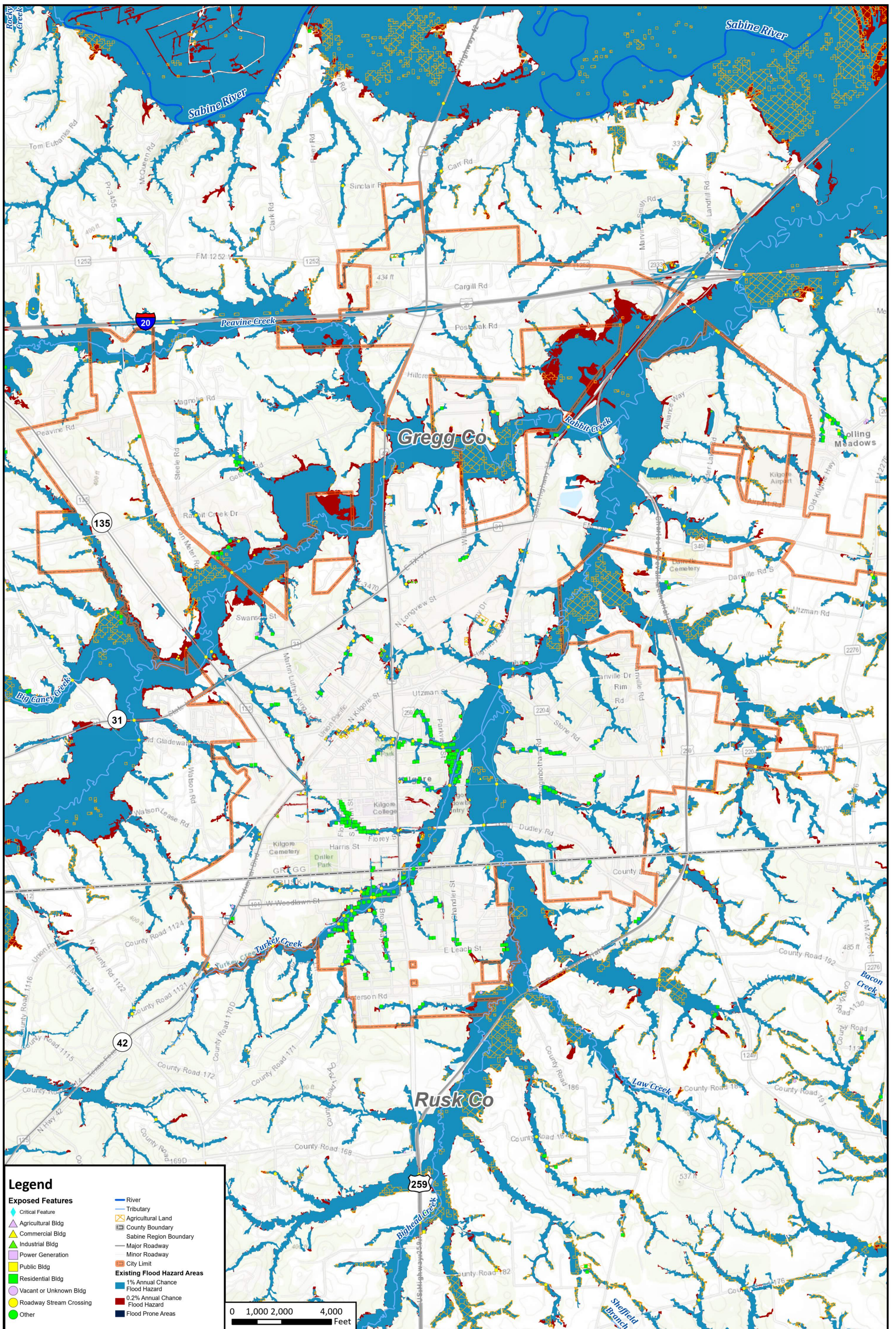

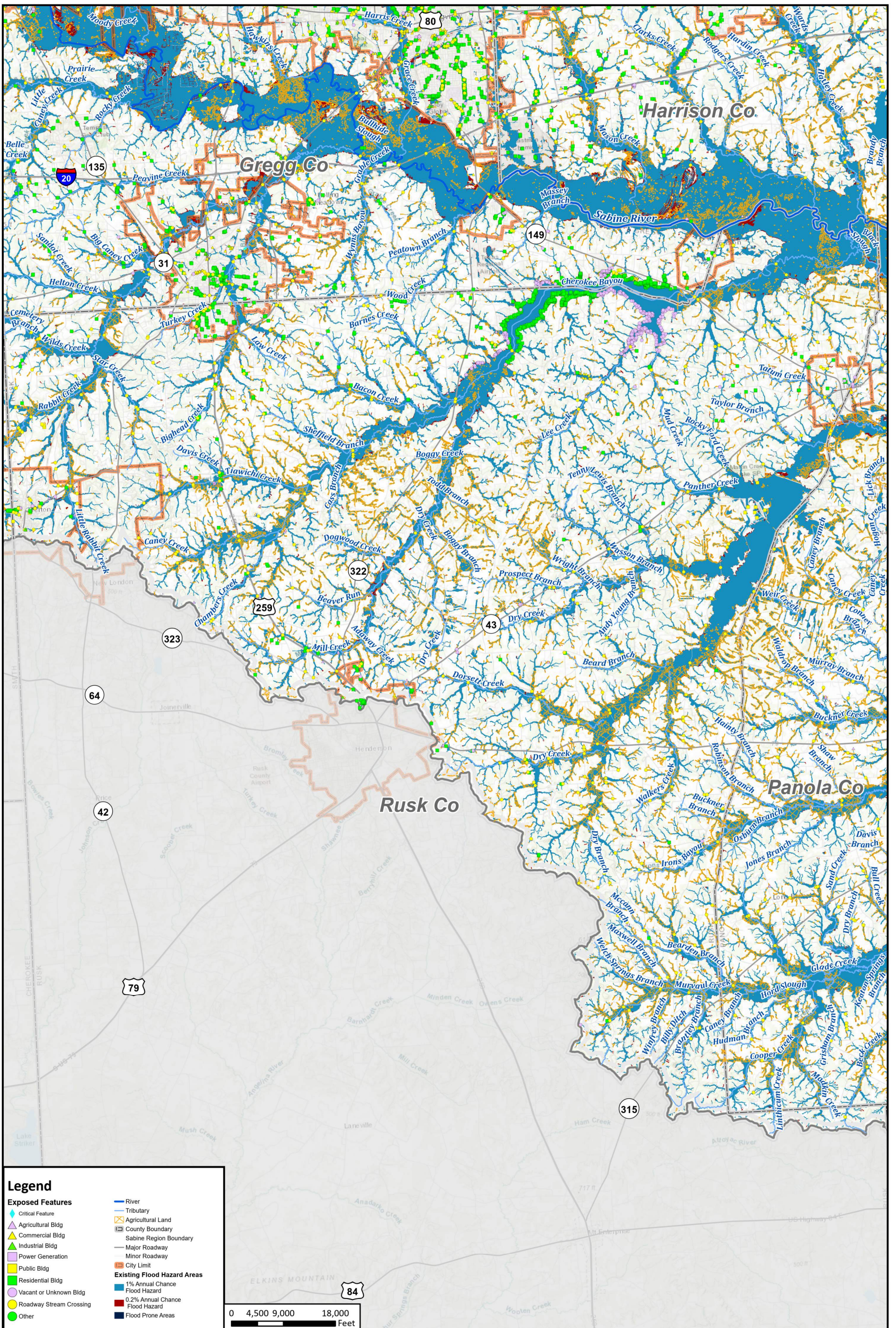

**Legend**

**Exposed Features**

- ◆ Critical Feature
- ▲ Agricultural Bldg
- ▲ Commercial Bldg
- ▲ Industrial Bldg
- ▲ Power Generation
- ▲ Public Bldg
- ▲ Residential Bldg
- ▲ Vacant or Unknown Bldg
- Roadway Stream Crossing
- Other

- River
- Tributary
- Agricultural Land
- County Boundary
- Sabine Region Boundary
- Major Roadway
- Minor Roadway
- City Limit

**Existing Flood Hazard Areas**

- 1% Annual Chance Flood Hazard
- 0.2% Annual Chance Flood Hazard
- Flood Prone Areas

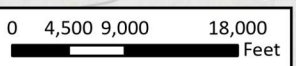

REGION 4

# Sabine Regional Flood Plan

## Existing Condition Flood Hazard Exposure - Rusk County



\\SABINE\WORKING\Working - Rusk County - RFP - Map Accessibility\Sabine RFP Map Accessibility.aprx

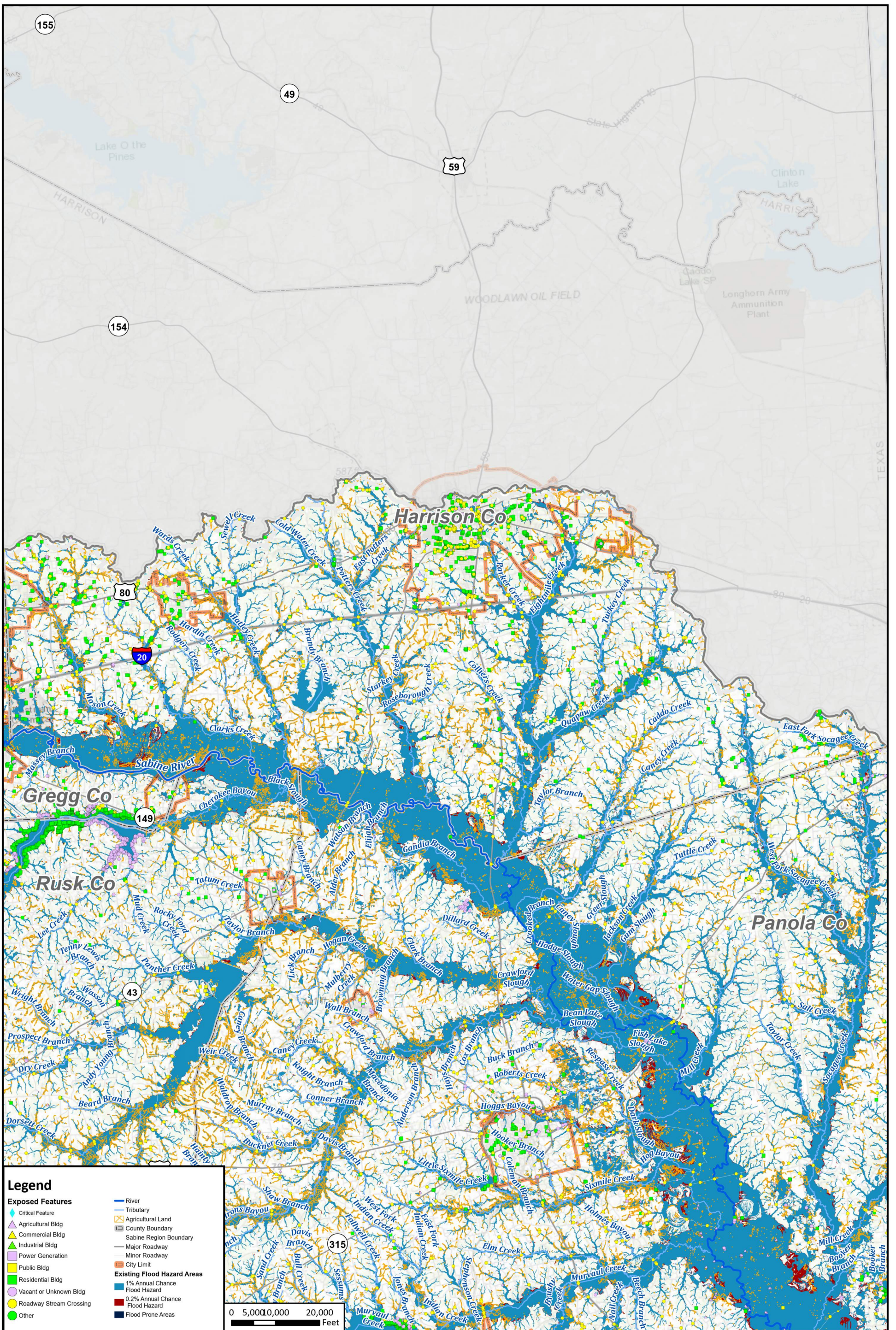

**Legend**

**Exposed Features**

- ◆ Critical Feature
- ▲ Agricultural Bldg
- ▲ Commercial Bldg
- ▲ Industrial Bldg
- ▲ Power Generation
- Public Bldg
- Residential Bldg
- Vacant or Unknown Bldg
- Roadway Stream Crossing
- Other

- River
- Tributary
- Agricultural Land
- County Boundary
- Sabine Region Boundary
- Major Roadway
- Minor Roadway
- City Limit

**Existing Flood Hazard Areas**

- 1% Annual Chance Flood Hazard
- 0.2% Annual Chance Flood Hazard
- Flood Prone Areas

0 5,000 10,000 20,000 Feet

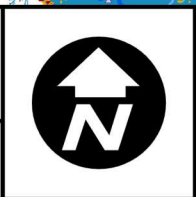

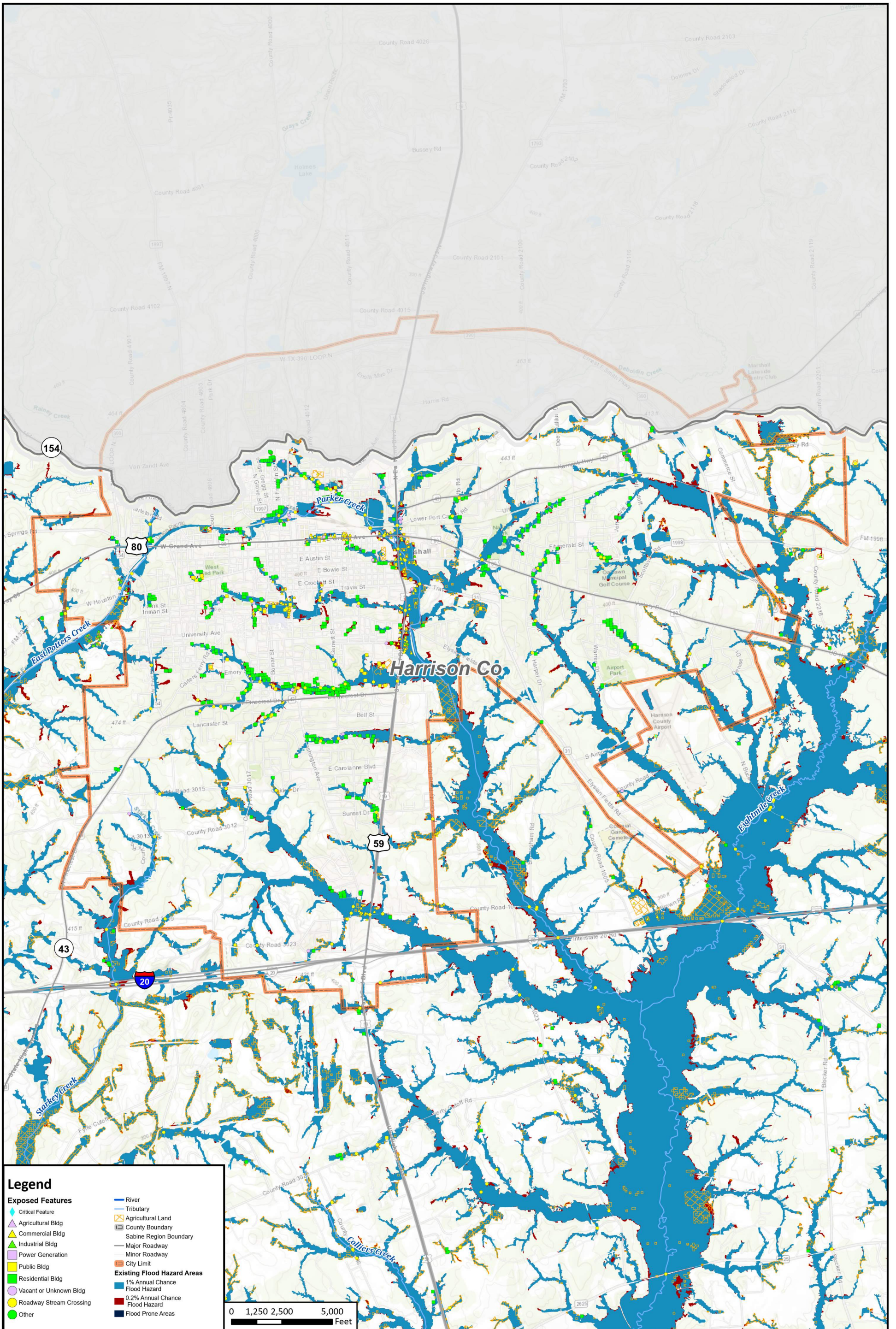

**Legend**

**Exposed Features**

- River
- Tributary
- Critical Feature
- Agricultural Bldg
- Commercial Bldg
- Industrial Bldg
- Power Generation
- Public Bldg
- Residential Bldg
- Vacant or Unknown Bldg
- Roadway Stream Crossing
- Other
- Agricultural Land
- County Boundary
- Sabine Region Boundary
- Major Roadway
- Minor Roadway
- City Limit
- Existing Flood Hazard Areas
- 1% Annual Chance Flood Hazard
- 0.2% Annual Chance Flood Hazard
- Flood Prone Areas

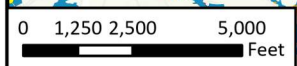

REGION 4

# Sabine Regional Flood Plan

## Existing Condition Flood Hazard Exposure - City of Marshall

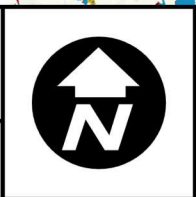

STORMWATER/Working/Working\_in/Sabine RFP\_Map\_Accessibility/Sabine RFP\_Map\_Accessibility.aprx

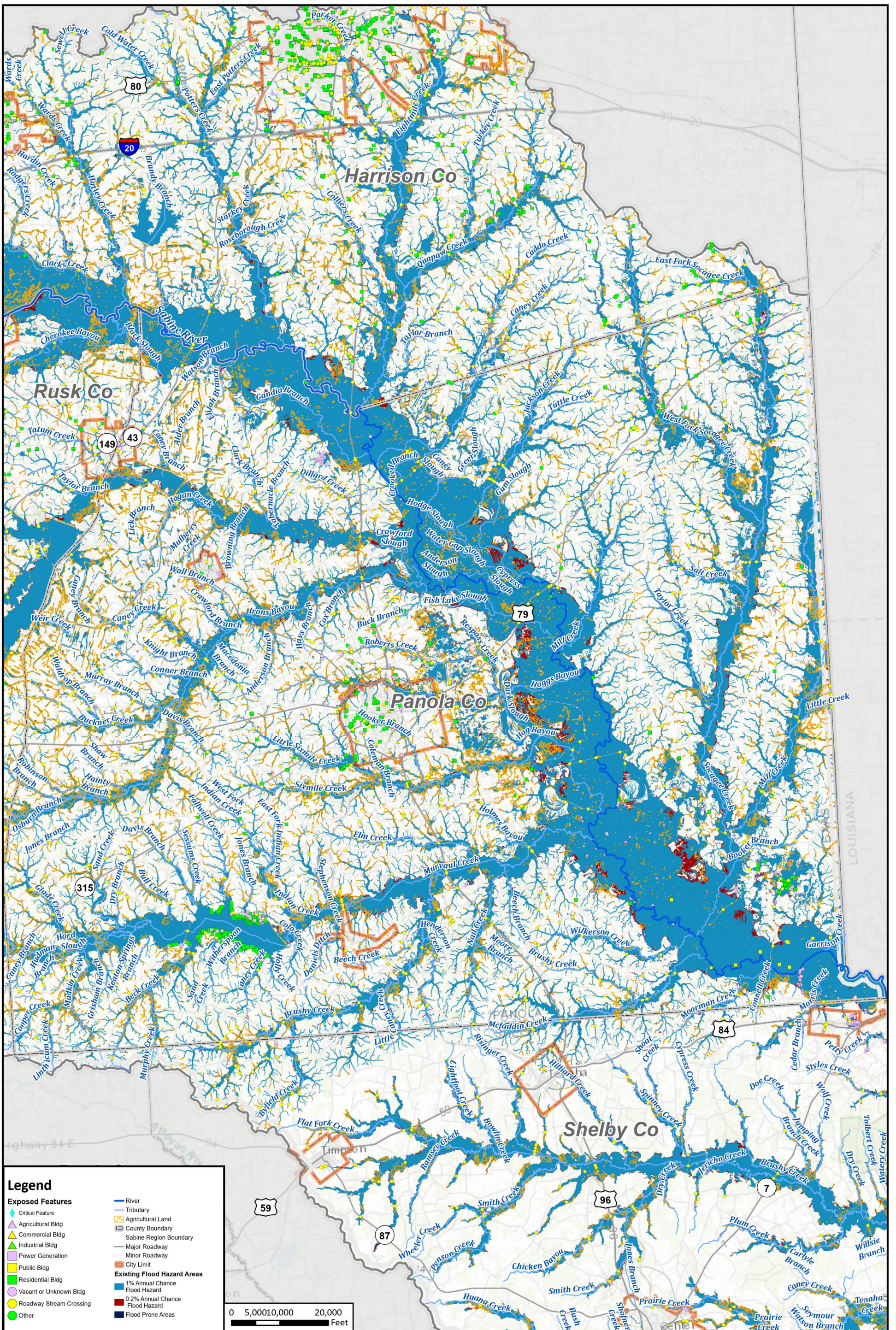

**Legend**

- |   |  |
|---|--|
| <b>Exposed Features</b>   | <ul style="list-style-type: none"> <li><span style="color: blue;">—</span> River</li> <li><span style="color: blue;">—</span> Tributary</li> <li><span style="color: orange;">—</span> Agricultural Land</li> <li><span style="border: 1px solid gray; display: inline-block; width: 10px; height: 10px;"></span> County Boundary</li> <li><span style="border-bottom: 1px solid gray; display: inline-block; width: 20px;"></span> Sabine Region Boundary</li> <li><span style="border-bottom: 2px solid gray; display: inline-block; width: 20px;"></span> Major Roadway</li> <li><span style="border-bottom: 1px dashed gray; display: inline-block; width: 20px;"></span> Minor Roadway</li> <li><span style="border: 1px solid gray; display: inline-block; width: 10px; height: 10px;"></span> City Limit</li> </ul> |
| <ul style="list-style-type: none"> <li><span style="color: blue;">◆</span> Critical Feature</li> <li><span style="color: green;">▲</span> Agricultural Bldg</li> <li><span style="color: yellow;">▲</span> Commercial Bldg</li> <li><span style="color: red;">▲</span> Industrial Bldg</li> <li><span style="color: purple;">▲</span> Power Generation</li> <li><span style="color: orange;">▲</span> Public Bldg</li> <li><span style="color: pink;">▲</span> Residential Bldg</li> <li><span style="color: lightgreen;">▲</span> Vacant or Unknown Bldg</li> <li><span style="color: yellow;">●</span> Roadway Stream Crossing</li> <li><span style="color: green;">●</span> Other</li> </ul> | <ul style="list-style-type: none"> <li><span style="background-color: lightblue; width: 15px; height: 10px; display: inline-block;"></span> 1% Annual Chance Flood Hazard</li> <li><span style="background-color: darkblue; width: 15px; height: 10px; display: inline-block;"></span> 0.2% Annual Chance Flood Hazard</li> <li><span style="background-color: red; width: 15px; height: 10px; display: inline-block;"></span> Flood Prone Areas</li> </ul>  |

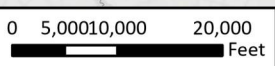

**REGION 4**  
**Sabine Regional Flood Plan**  
 Existing Condition Flood Hazard Exposure - Panola County



**MAP 6**  
 FIGURE 20 of 31

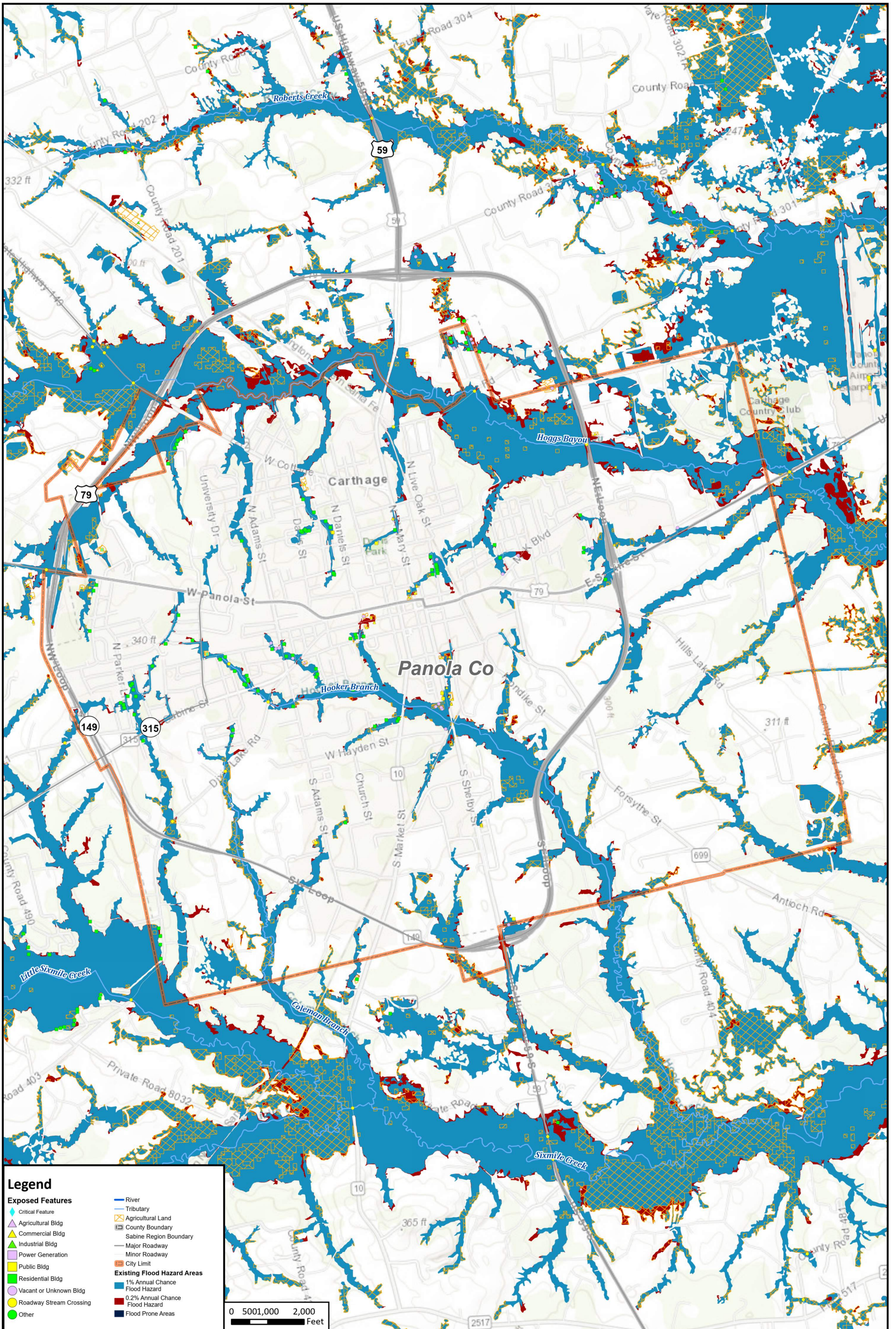

**Legend**

**Exposed Features**

- ◆ Critical Feature
- ▲ Agricultural Bldg
- ▲ Commercial Bldg
- ▲ Industrial Bldg
- ▲ Power Generation
- ▲ Public Bldg
- ▲ Residential Bldg
- ▲ Vacant or Unknown Bldg
- Roadway Stream Crossing
- Other

- River
- Tributary
- Agricultural Land
- County Boundary
- Sabine Region Boundary
- Major Roadway
- Minor Roadway
- City Limit

**Existing Flood Hazard Areas**

- 1% Annual Chance Flood Hazard
- 0.2% Annual Chance Flood Hazard
- Flood Prone Areas

0 500 1,000 2,000 Feet



**REGION 4**  
**Sabine Regional Flood Plan**  
 Existing Condition Flood Hazard Exposure - City of Carthage

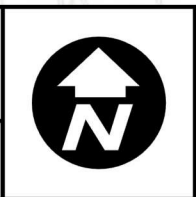



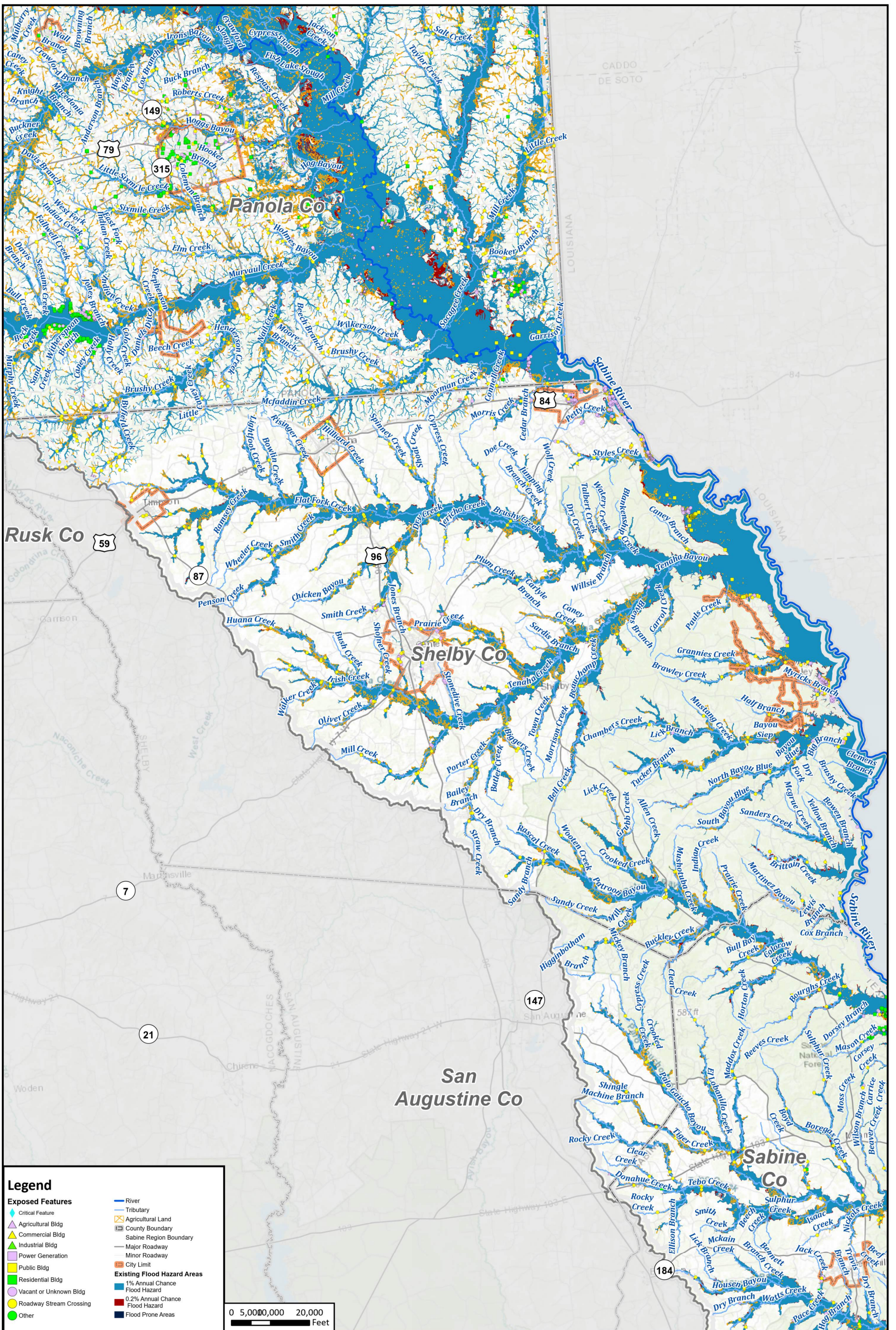

\\SABINE\Working\Working\_Sabine\_RFP\_Map\_Accessibility\Sabine\_RFP\_Map\_Accessibility.aprx

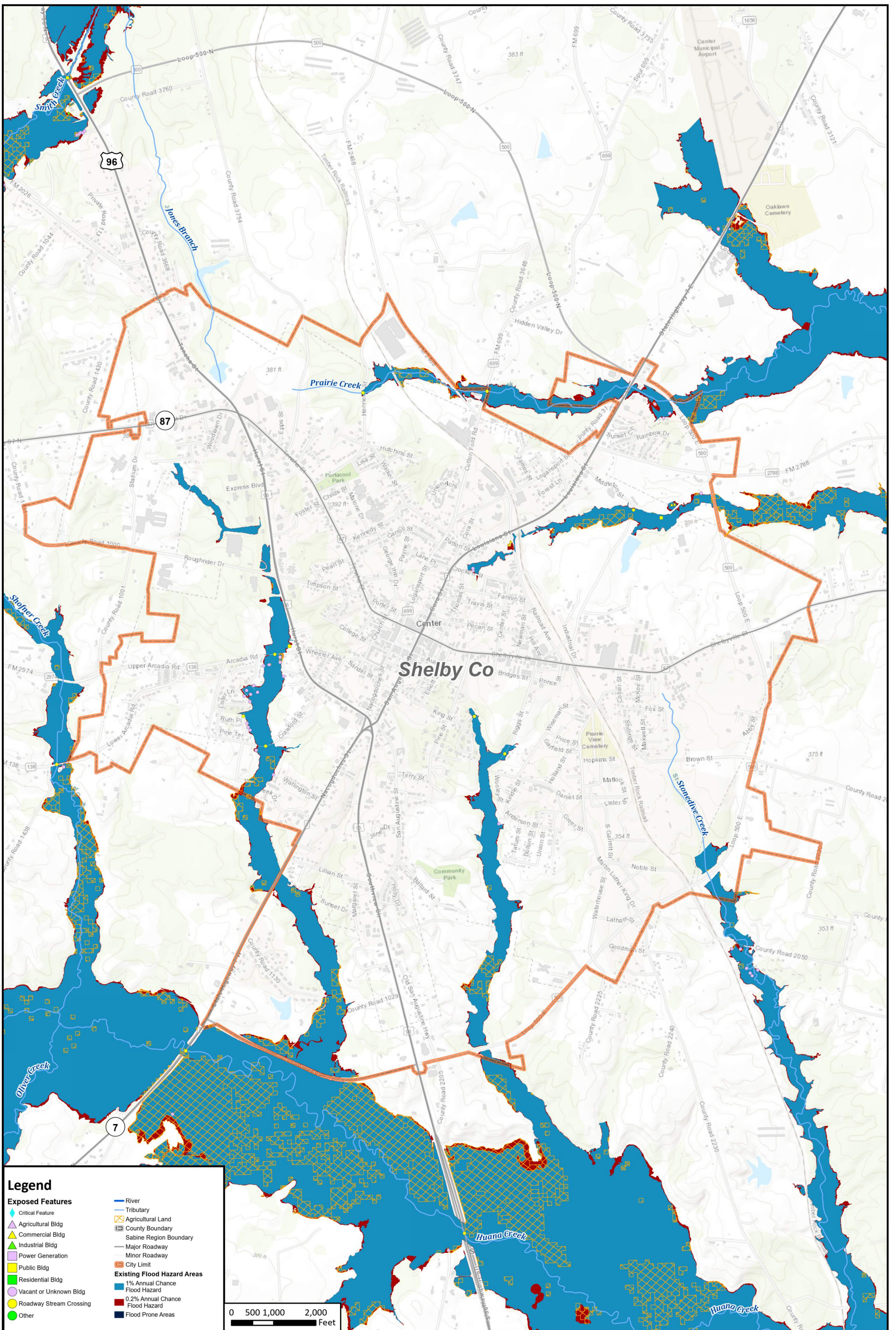

**Legend**

Critical Feature	River
Agricultural Bldg	Tributary
Commercial Bldg	Agricultural Land
Industrial Bldg	County Boundary
Power Generation	Sabine Region Boundary
Public Bldg	Major Roadway
Residential Bldg	Minor Roadway
Vacant or Unknown Bldg	City Limit
Roadway Stream Crossing	Existing Flood Hazard Areas
Other	1% Annual Chance Flood Hazard
	0.2% Annual Chance Flood Hazard
	Flood Prone Areas

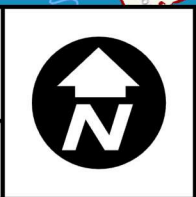
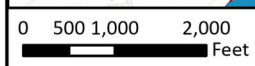

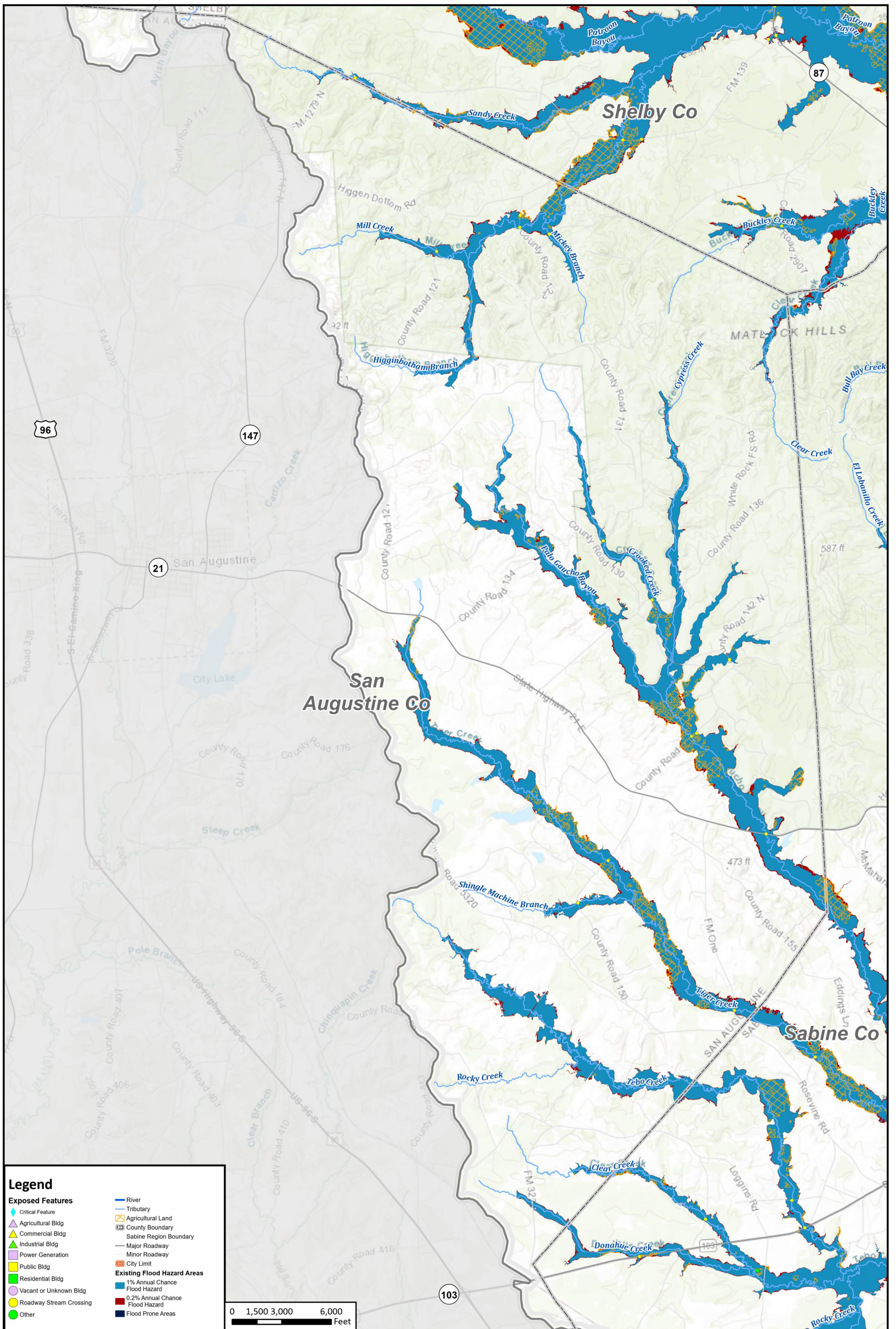

**Legend**

**Exposed Features**

- ◆ Critical Feature
- ▲ Agricultural Bldg
- ▲ Commercial Bldg
- ▲ Industrial Bldg
- ▲ Power Generation
- ▲ Public Bldg
- ▲ Residential Bldg
- ▲ Vacant or Unknown Bldg
- Roadway Stream Crossing
- Other

- River
- Tributary
- Agricultural Land
- County Boundary
- Sabine Region Boundary
- Major Roadway
- Minor Roadway
- City Limit

**Existing Flood Hazard Areas**

- 1% Annual Chance Flood Hazard
- 0.2% Annual Chance Flood Hazard
- Flood Prone Areas

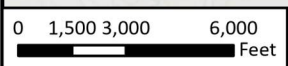

**REGION 4**

# Sabine Regional Flood Plan

## Existing Condition Flood Hazard Exposure - San Augustine County

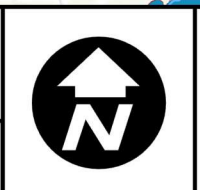

**MAP 6**  
FIGURE 24 of 31

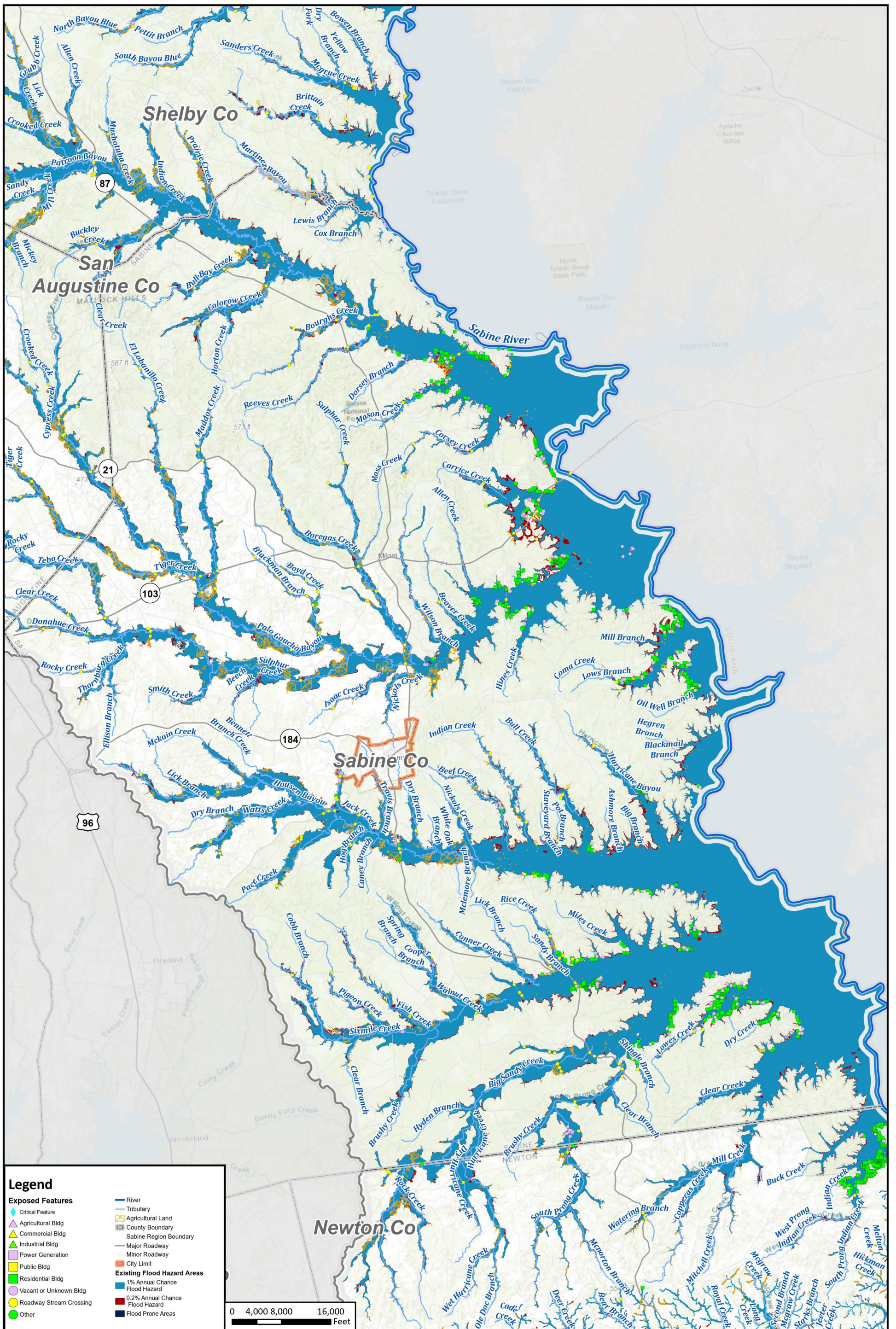

**Legend**

**Exposed Features**

- ▲ Critical Feature
- ▲ Agricultural Bldg
- ▲ Commercial Bldg
- ▲ Industrial Bldg
- ▲ Power Generation
- ▲ Public Bldg
- ▲ Residential Bldg
- ▲ Vacant or Unknown Bldg
- ▲ Roadway Stream Crossing
- ▲ Other

**Existing Flood Hazard Areas**

- 1% Annual Chance Flood Hazard
- 0.2% Annual Chance Flood Hazard
- Flood Prone Areas

**Other Symbols:**

- River
- Tributary
- ▭ Agricultural Land
- ▭ County Boundary
- ▭ Sabine Region Boundary
- Major Roadway
- Minor Roadway
- ▭ City Limit

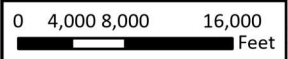

REGION 4

# Sabine Regional Flood Plan

Existing Condition Flood Hazard Exposure - Sabine County



MAP 6  
FIGURE 25 of 31

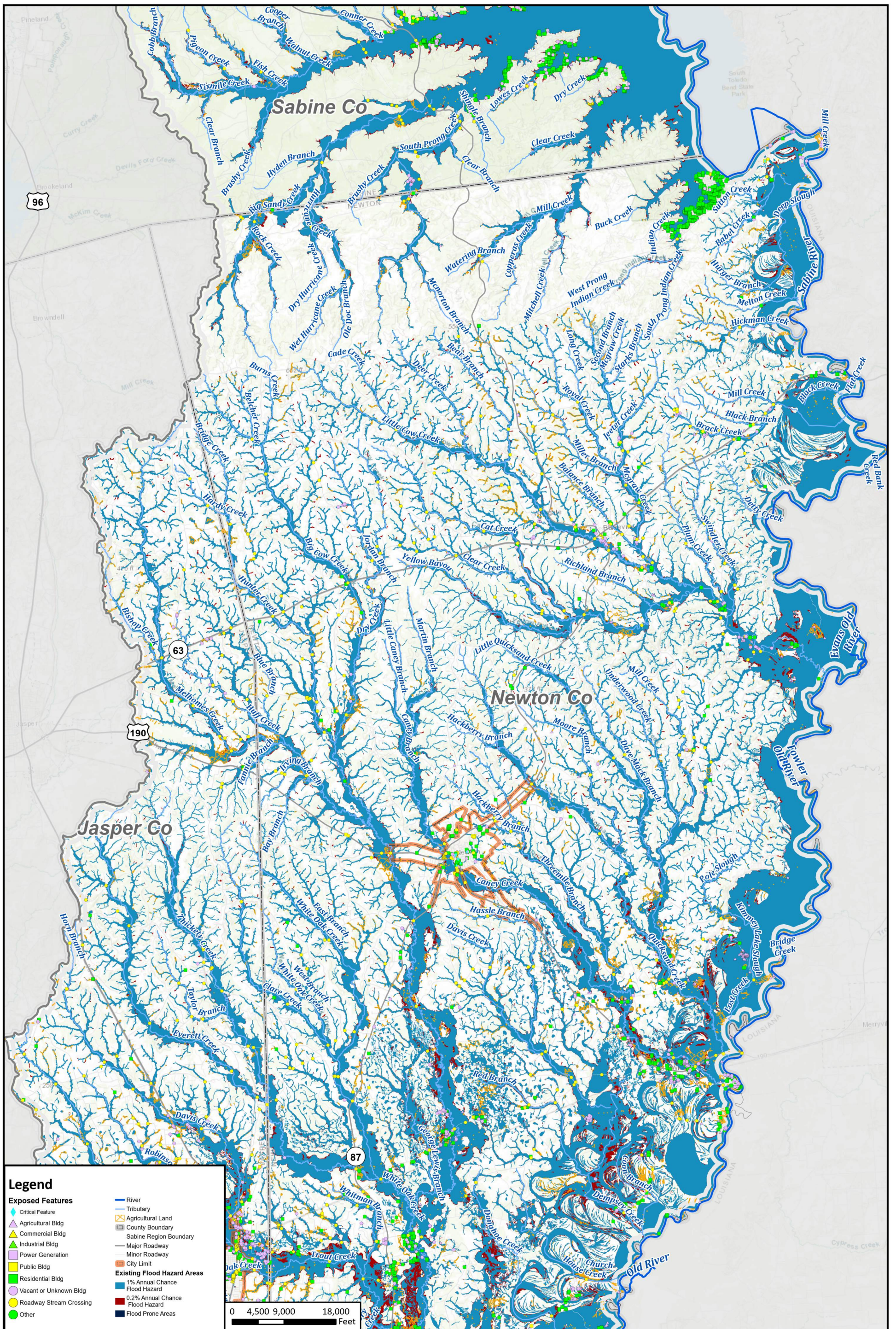

**Legend**

**Exposed Features**

- ◆ Critical Feature
- ▲ Agricultural Bldg
- ▲ Commercial Bldg
- ▲ Industrial Bldg
- Power Generation
- Public Bldg
- Residential Bldg
- Vacant or Unknown Bldg
- Roadway Stream Crossing
- Other

- River
- Tributary
- Agricultural Land
- County Boundary
- Sabine Region Boundary
- Major Roadway
- Minor Roadway
- City Limit

**Existing Flood Hazard Areas**

- 1% Annual Chance Flood Hazard
- 0.2% Annual Chance Flood Hazard
- Flood Prone Areas

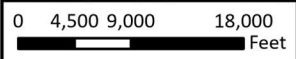

**REGION 4**

# Sabine Regional Flood Plan

**Existing Condition Flood Hazard Exposure - Jasper and Newton Counties - North**



**MAP 6**  
FIGURE 26 of 31

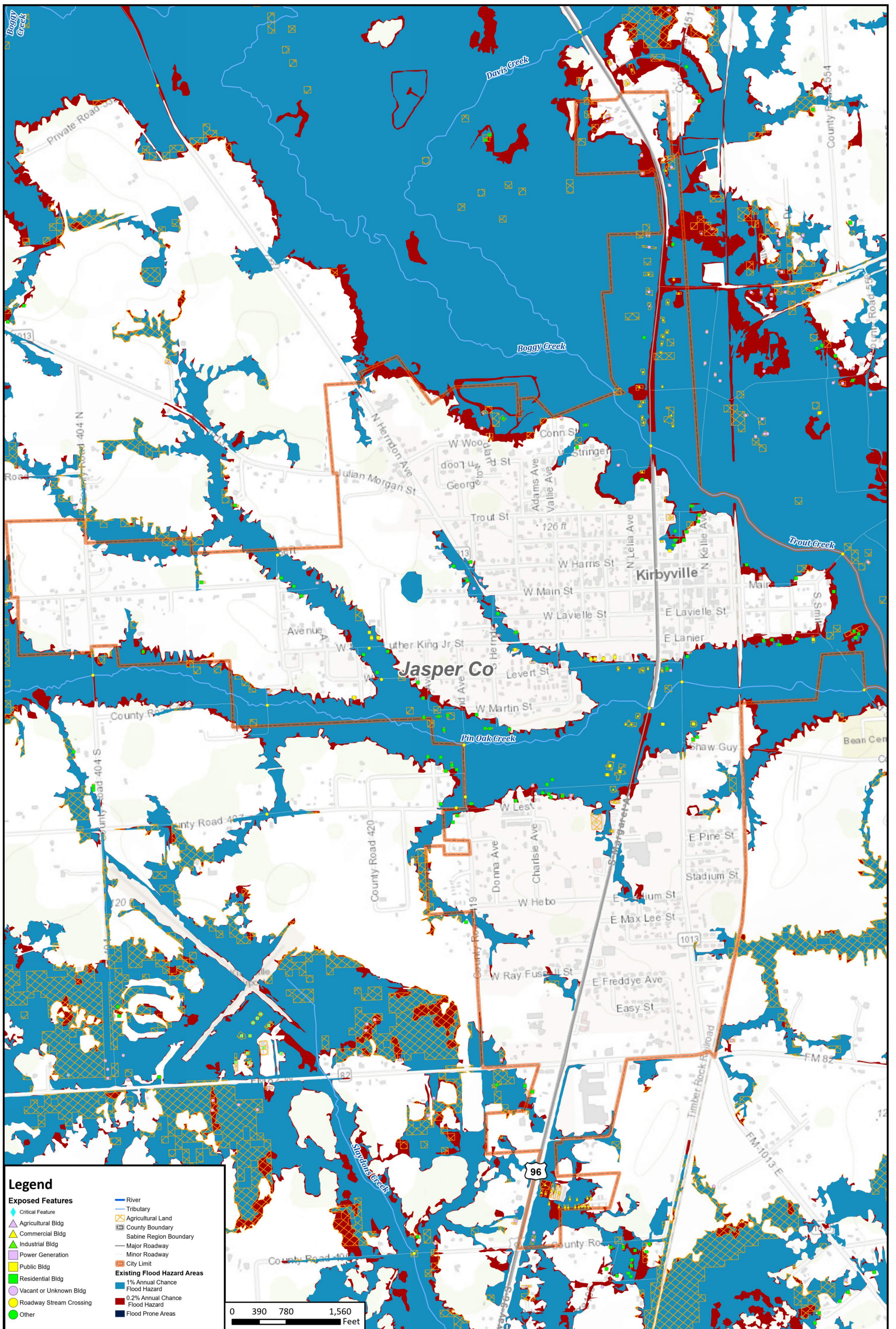

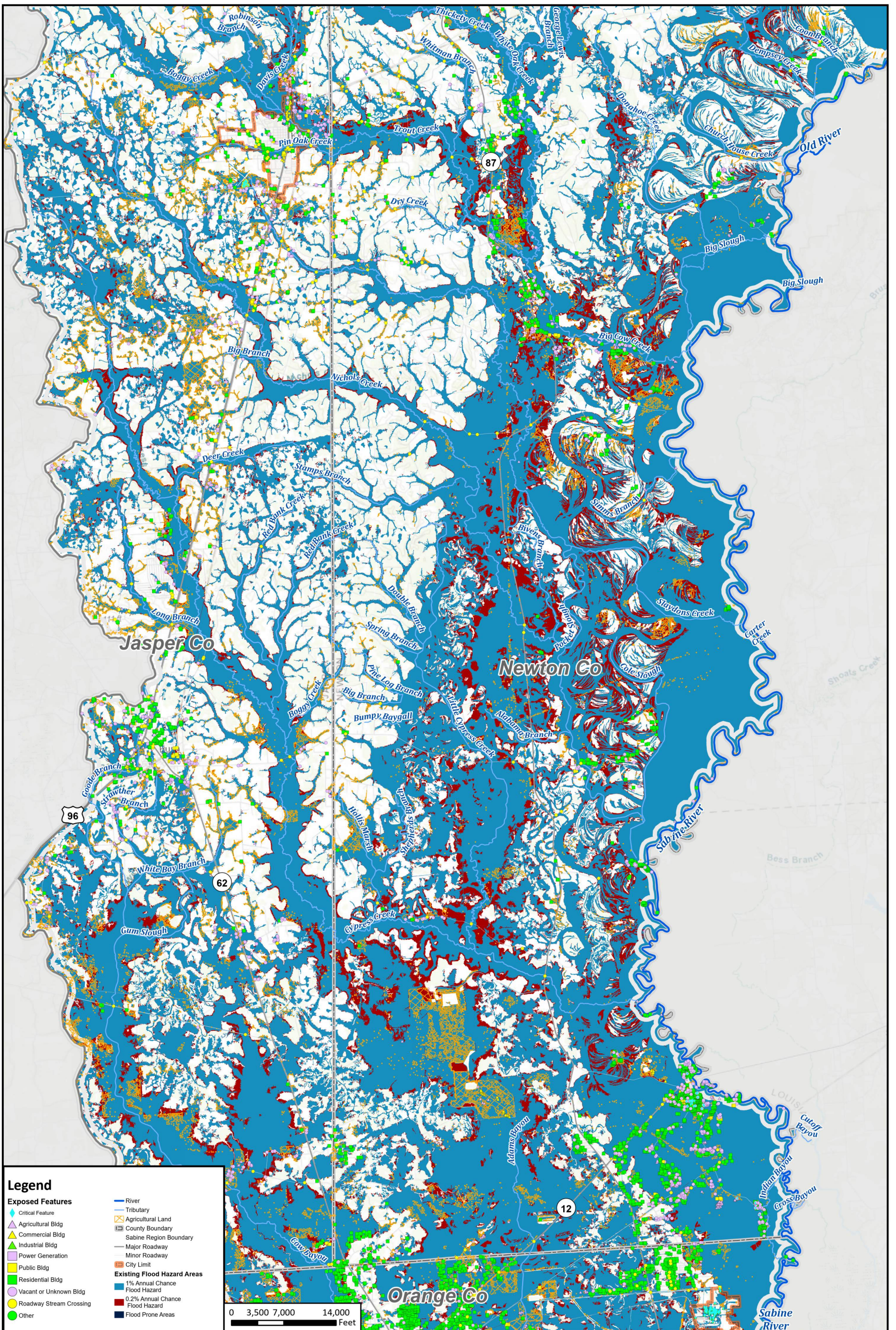

**Legend**

**Exposed Features**

- ◆ Critical Feature
- ▲ Agricultural Bldg
- ▲ Commercial Bldg
- ▲ Industrial Bldg
- ▲ Power Generation
- Public Bldg
- Residential Bldg
- Vacant or Unknown Bldg
- Roadway Stream Crossing
- Other

- River
- Tributary
- ▭ Agricultural Land
- ▭ County Boundary
- ▭ Sabine Region Boundary
- Major Roadway
- Minor Roadway
- ▭ City Limit

**Existing Flood Hazard Areas**

- 1% Annual Chance Flood Hazard
- 0.2% Annual Chance Flood Hazard
- Flood Prone Areas

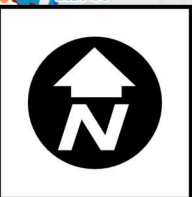
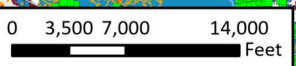

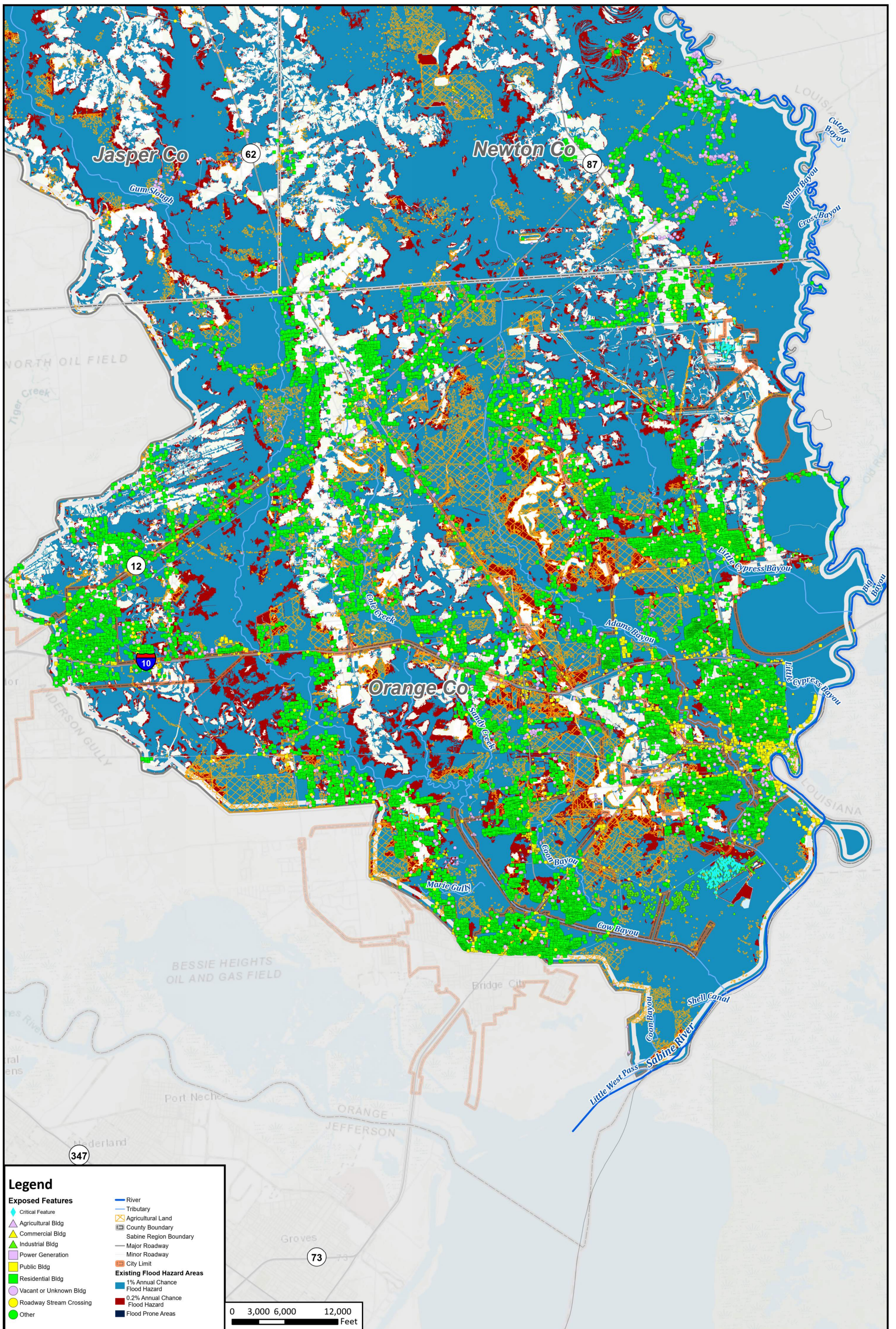

**Legend**

**Exposed Features**

- ◆ Critical Feature
- ▲ Agricultural Bldg
- ▲ Commercial Bldg
- ▲ Industrial Bldg
- ▲ Power Generation
- ▲ Public Bldg
- ▲ Residential Bldg
- ▲ Vacant or Unknown Bldg
- Roadway Stream Crossing
- Other

- River
- Tributary
- Agricultural Land
- County Boundary
- Sabine Region Boundary
- Major Roadway
- Minor Roadway
- City Limit

**Existing Flood Hazard Areas**

- 1% Annual Chance Flood Hazard
- 0.2% Annual Chance Flood Hazard
- Flood Prone Areas

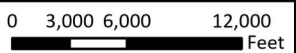

REGION 4

# Sabine Regional Flood Plan

Existing Condition Flood Hazard Exposure - Orange County



MAP  
6  
FIGURE  
29 of 31



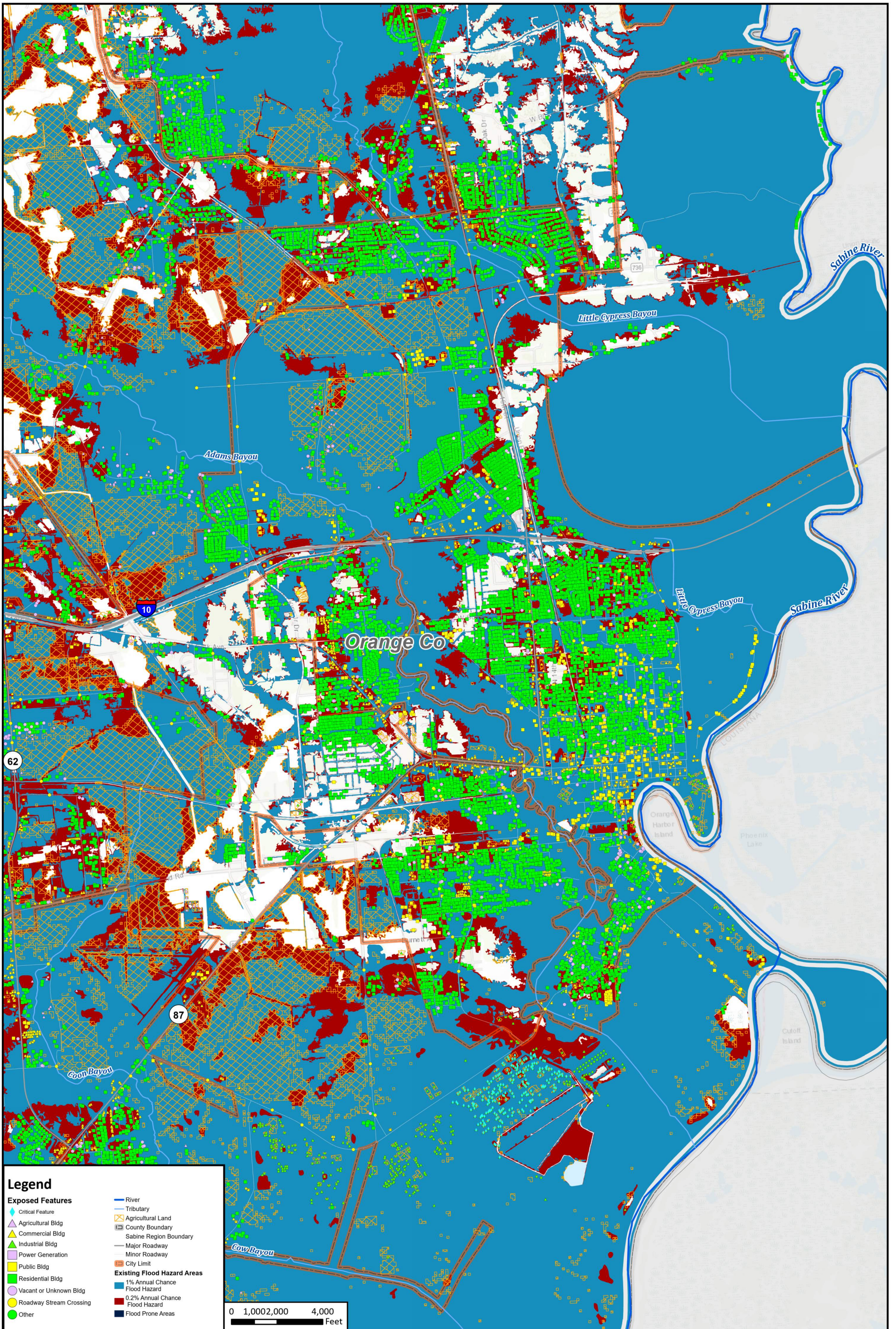

**Legend**

**Exposed Features**

- ◆ Critical Feature
- ▲ Agricultural Bldg
- ▲ Commercial Bldg
- ▲ Industrial Bldg
- ▲ Power Generation
- ▲ Public Bldg
- ▲ Residential Bldg
- ▲ Vacant or Unknown Bldg
- Roadway Stream Crossing
- Other

- River
- Tributary
- Agricultural Land
- County Boundary
- Sabine Region Boundary
- Major Roadway
- Minor Roadway
- City Limit

**Existing Flood Hazard Areas**

- 1% Annual Chance Flood Hazard
- 0.2% Annual Chance Flood Hazard
- Flood Prone Areas

0 1,000 2,000 4,000 Feet

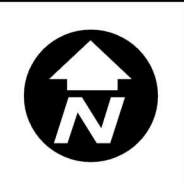

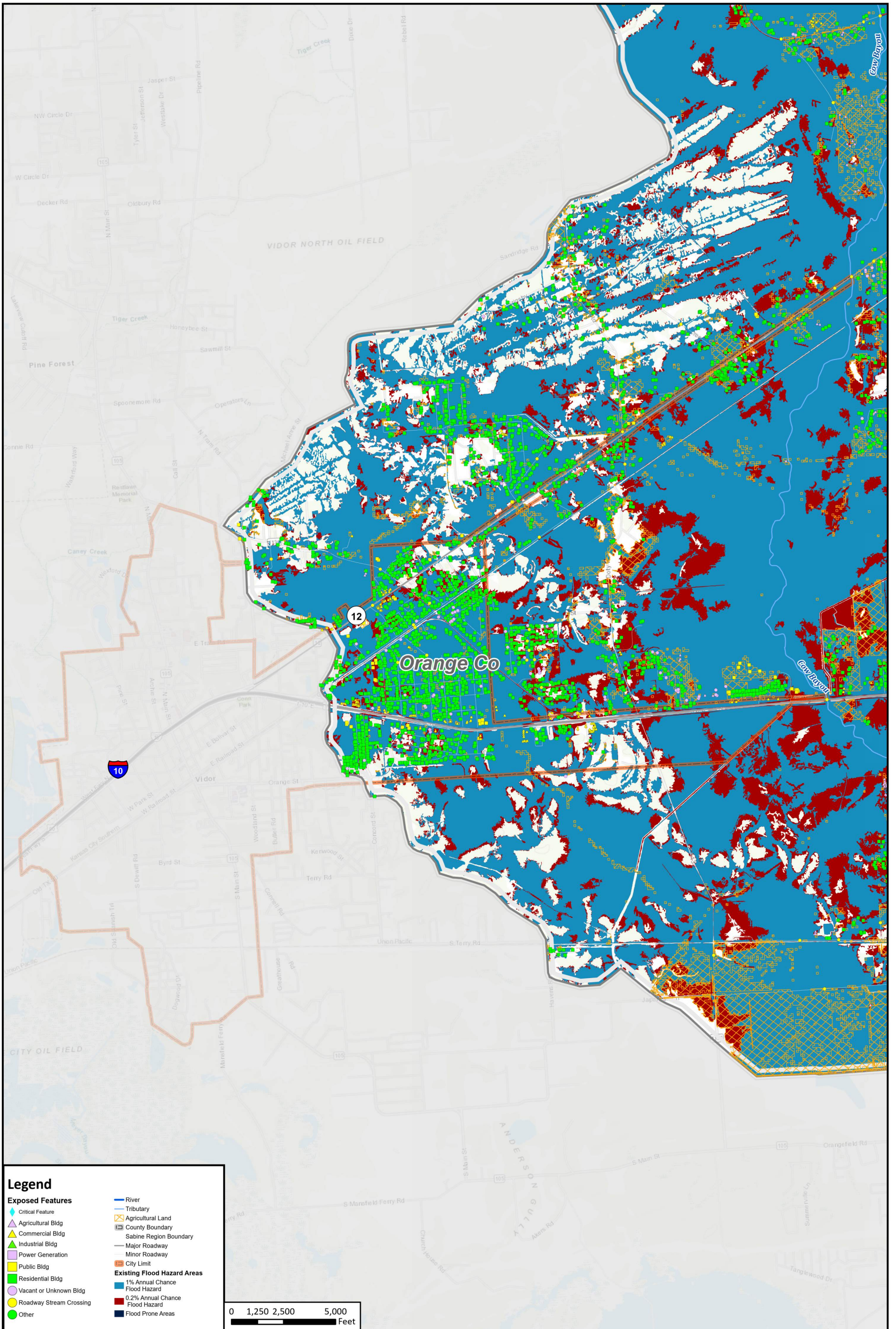

**Legend**

**Exposed Features**

- Critical Feature
- Agricultural Bldg
- Commercial Bldg
- Industrial Bldg
- Power Generation
- Public Bldg
- Residential Bldg
- Vacant or Unknown Bldg
- Roadway Stream Crossing
- Other

- River
- Tributary
- Agricultural Land
- County Boundary
- Sabine Region Boundary
- Major Roadway
- Minor Roadway
- City Limit

**Existing Flood Hazard Areas**

- 1% Annual Chance Flood Hazard
- 0.2% Annual Chance Flood Hazard
- Flood Prone Areas

0 1,250 2,500 5,000 Feet



REGION 4

# Sabine Regional Flood Plan

## Existing Condition Flood Hazard Exposure - City of Vidor

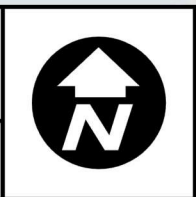

C:\WORK\MWATER\Working\Working\_in\Sabine RFP\_Map Accessibility\Sabine RFP\_Map Accessibility.aprx